

ARMY  
NAVY

TM 11-6625-2884-30P  
NAVAIR 16-35TS3615-4.2

---

AVIATION INTERMEDIATE  
MAINTENANCE REPAIR PARTS AND SPECIAL TOOLS LIST  
[INCLUDING DEPOT MAINTENANCE REPAIR AND SPECIAL TOOLS]  
FOR

**TEST SET, COUNTERMEASURES SET**  
**TX-3615/ALQ-136[V]**  
**[NSN 6625-01-121-8984]**

THIS PUBLICATION IS A COURTESY QUICK COPY  
FROM THE UNITED STATES ARMY PUBLICATIONS  
DISTRIBUTION CENTER, ST. LOUIS, MISSOURI,  
TO MEET YOUR NEEDS WHILE WE REPLENISH OUR  
REGULAR STOCK.

---

DEPARTMENTS OF THE ARMY, THE NAVY

30 MARCH 1984



Technical Manual

TM 11-6625-2884-30P  
NAVAIR 16-35TS3615-4.2

TM 11-6625-2884-30P  
NAVAIR 16-35TS3615-4.2  
HEADQUARTERS  
DEPARTMENTS OF THE ARMY  
AND THE NAVY  
Washington, DC, 30 March 1984

**AVIATION INTERMEDIATE  
MAINTENANCE REPAIR PARTS AND SPECIAL TOOLS LIST  
(INCLUDING DEPOT MAINTENANCE REPAIR PARTS AND SPECIAL TOOLS-  
FOR  
TEST SET, COUNTERMEASURES SET TS-3615/ALQ-136(V)  
(NSN 6625-01-121-8984)**

Current as of 21 February 1984

**REPORTING ERRORS AND RECOMMENDING IMPROVEMENTS**

You can help improve this manual. If you find any mistakes or if you know of a way to improve the procedures, please let us know. Mail your letter, or DA Form 2028 (Recommended Changes to Publications and Blank Forms), or DA Form 2028-2 located in back of this manual direct to: Commander, US Army Communications-Electronics Command and Fort Monmouth, ATTN: DRSEL-ME-MP, Fort Monmouth, New Jersey 07703.

For Navy, mail comments to the Commander, Naval Electronics Systems Command, ATTN: ELEX 8122, Washington, DC 20360.

In either case a reply will be furnished direct to you.

Table of Contents

		Page	Illus Figure
Section	1. Introduction . . . . .	1	
	II. Repair Parts List . . . . .	5	
Group	00 Test Set, Countermeasures Set TS-3615/ALQ-136(V) . . . . .	5	1
	Case, Electrical Equipment . . . . .	6	2
	Ancillary Equipment . . . . .	15	3
	01 Status Panel Assembly . . . . .	21	4
	02 Radio Frequency Modulation Assembly . . . . .	29	5
	0201 Circuit Card Assembly, Pulse . . . . .	35	6
	0202 Circuit Card Assembly, Pulse Generator . . . . .	39	7
	0203 Mod Depth Con Assembly (See Group 02 above)		
	03 Radio Frequency Modulation Assembly (Same as Group 02 above)		
	0301 Circuit Card Assembly, Pulse Control (Same as Group 0201 above)		
	0302 Circuit Card Assembly, Pulse Generator (Same as Group 0202 above)		
	0303 Mod Depth Con Assembly (Same as Group 0203 above)		
	04 Control Panel Assembly . . . . .	41	8
	0401 Control Indicator . . . . .	45	9
	05 Wiring Harness . . . . .	47	10
Section	III. Special Tools List (Not Applicable)		
	IV. National Stock Number and Part Number Index . . . . .	48	

# SECTION I INTRODUCTION

---

## 1. Scope

This manual lists spares and repair parts; special tools; special test, measurement, and diagnostic equipment (TMDE), and other special support equipment required for performance of aviation intermediate maintenance (AVIM) of the TS-3615/ALQ-136 (V). It authorizes the requisitioning and issue of spares and repair parts as indicated by the source and maintenance codes.

## 2. General

This Repair Parts and Special Tools List is divided into the following sections:

*a. Section II Repair Parts List.* A list of spares and repair parts authorized for use in the performance of maintenance. The list also includes parts which must be removed for replacement of the authorized parts. Parts lists are composed of functional groups in numeric sequence, with the parts in each group listed in figure and item number sequence.

*b. Section III. Special Tools List.* Not applicable.

*c. Section IV. National Stock Number and Part Number Index.* A list, in National item identification number (NIIN) sequence, of all National stock numbers (NSN) appearing in the listings, followed by a list, in alphanumeric sequence, of all part numbers appearing in the listings. National stock numbers and part numbers are cross-referenced to each illustration figure and item number appearance.

## 3. Explanation of Columns

*a. Illustration.* This column is divided as follows:

(1) Figure number. Indicates the figure number of the illustration on which the item is shown.

(2) *Item number.* The number used to identify item called out in the illustration.

*b. Source, Maintenance, and Recoverability (SMR) Codes.*

(1) *Source code.* Source codes indicate the manner of acquiring support items for maintenance, repair, or overhaul of end items. Source codes are entered in the first and second positions of the Uniform SMR Code format as follows:

Code	Definition
PA	Item procured and stocked for anticipated or known usage.
PB	Item procured and stocked for insurance purpose because essentiality dictates that a minimum quantity be available in the supply system.
PC	procured and stocked and which otherwise

would be coded PA except that it is deteriorative in nature.

PD - Support item, excluding support equipment, procured for initial issue or outfitting and stocked only for subsequent or additional initial issues or outfittings. Not subject to automatic replenishment.

PE - Support equipment procured and stocked for initial issue or outfitting to specified maintenance repair activities.

PF - Support equipment which will not be stocked but which will be centrally procured on demand.

PG - Item procured and stocked to provide for sustained support for the life of the equipment. It is applied to an item peculiar to the equipment which, because of probably discontinuance or shut-down of production facilities, would prove uneconomical to reproduce at a later time.

KD - An item of a depot overhaul/repair kit and not purchased separately. Depot kit defined as a kit that provides items required at the time of overhaul or repair.

KF - An item of a maintenance kit and not purchased separately. Maintenance kit defined as a kit that provides an item that can be replaced at aviation unit or aviation intermediate levels of maintenance.

KB - Item included in both a depot overhaul/repair kit and maintenance kit.

MO - Item to be manufactured or fabricated at aviation unit maintenance level.

MF - Item to be manufactured or fabricated at aviation intermediate maintenance level.

MD - Item to be manufactured or fabricated at the depot maintenance level.

AO - Item to be assembled at aviation unit maintenance level.

AF - Item to be assembled at aviation intermediate maintenance level.

AD - Item to be assembled at depot maintenance level.

XA - Item is not procured or stocked because the requirements for the item will result in the replacement of the next higher assembly.

XB - Item is not procured or stocked. If not available through salvage requisition.

XC - Installation drawing, diagram, instruction sheet, field service drawing, that is identified by manufacturer's part number.

XD - A support item that is not stocked. When

required, item will be procured through normal supply channels.

### NOTE

Cannibalization or salvage may be used as a source supply for any items source coded above except those coded XA and aircraft support items as restricted by AR 750-1.

(2) *Maintenance code.* Maintenance codes are assigned to indicate the levels of maintenance authorized to USE and REPAIR support items. The maintenance codes are entered in the third and fourth positions of the Uniform SMR Code format as follows:

(a) The maintenance code entered in the third position will indicate the lowest maintenance level authorized to remove, replace, and use the support item. The maintenance code entered in the third position will indicate one of the following levels of maintenance:

Code	Application/Explanation
C	Crew or pilot maintenance performed within aviation unit maintenance.
O	Support item is removed, replaced, used at the aviation unit maintenance level.
F	Support items is removed, replaced, used at the aviation intermediate maintenance level.
D	Support items that are removed, replaced, used at depot, mobile depot, specialized repair activity only.

(b) The maintenance code entered in the fourth position indicates whether the item is to be repaired and identifies the lowest maintenance level with the capability to perform complete repair (i.e., all authorized maintenance functions). This position will contain one of the following maintenance codes:

Code	Application/Explanation
O	The lowest maintenance level capable of complete repair of the support item is the aviation unit maintenance level.
F	The lowest maintenance level capable of complete repair of the support item is the aviation intermediate maintenance level.
D	The lowest maintenance level capable of complete repair of the support item is the depot level.
L	Repair restricted to designated specialized repair activity.
Z	Nonreparable. No repair is authorized.
B	No repair is authorized. The item may be reconditioned by adjusting, lubricating, etc., at the user level. No parts or special tools are procured for the maintenance of this item.

(3) *Recoverability code.* Recoverability codes are assigned to support items to indicate the disposition action on unserviceable items. The recoverability code

is entered in the fifth position of the Uniform SMR Code format as follows:

### Recoverability

codes	Definition
Z	Nonreparable item. When unserviceable, condemn and dispose at the level indicated in position 3.
O	Reparable item. When uneconomically repairable, condemn and dispose at aviation unit maintenance level.
F	Reparable item. When uneconomically repairable, condemn and dispose at the aviation intermediate maintenance level.
D	Reparable item. when beyond lower level repair capability, return to depot. Condemnation and disposal not authorized below depot level.
L	Reparable item. Repair, condemnation, and disposal not authorized below depot/specialized repair activity level.
A	Item requires special handling or condemnation procedures because of specific reasons (i.e.. precious metal content, high dollar value, Refer to appropriate manuals/directives for specific instructions.

*c. National Stock Number.* Indicates the National stock number assigned to the item and will be used for requisitioning purposes.

*d. Part Number.* Indicates the primary number used by the manufacturer (individual, company, firm, corporation, or Government activity), which controls the design and characteristics of the item by means of its engineering drawings, specifications, standards, and inspection requirements to identify an item or range of items.

### NOTE

When a stock numbered item is requisitioned, the repair part received may have a different part number than the part being replaced.

*e. Federal Supply Code for Manufacturer (FSCM).* The FSCM is a 5-digit numeric code listed in SB708-41/42 which is used to identify the manufacturer, distributor, or Government agency, etc.

*f. Description.* Indicates the Federal item name and, if required, a minimum description to identify the item.

*g. Unit of Measure (U/M).* Indicates the standard of the basic quantity of the listed item as used in performing the actual maintenance function. This measure is expressed by a two-character alphabetical abbreviation (e.g., ea, in pr, etc). When the unit of measure differs from the unit of issue, the lowest unit of issue that will satisfy the required units of measure will be requisitioned.

*h. Quantity Incorporated in Unit.* Indicates the quantity of the item used in the breakout shown on the illustration figure, which is prepared for a functional group, sul-

functional group, or an assembly.

#### 4. Special Information

a. The following publication pertains to the TS-3615/ALQ-136(V) and its components:

TM 11-6625-2884-12, Test Set, Countermeasures Set TS-3615/ALQ-136(V)

TM 11-6625-2884-20P, Test Set, Countermeasures Set TS-3615/ALQ-136(V).

TM 11-6625-2884-30, Test Set, Countermeasures Set TS-3615/ALQ-136(V).

b. National stock numbers (NSN'S) that are missing from P source coded items have been applied for and will be added to this TM by future change/revision when they are entered in the Army Master Data File (AMDF). Until the NSN'S are established and published, submit exception requisitions to: Comander, US Army Communications-Electronic Command and Fort Monmouth, ATTN: DRSEL-MM. Fort Monmouth, New Jersey 07703 for the part required to support your equipment.

#### 5. How to Locate Repair Parts

a. When National stock number or part number is

unknown.

(1) *First.* Using the table of contents, determine the functional group within which the item belongs. This is necessary since illustrations are prepared for functional groups and listings are divided into the same groups.

(2) *Second.* Find the illustration covering the functional group to which the item belongs.

(3) *Third.* Identify the item on the illustration and note the illustration figure and item number of the item.

(4) *Fourth.* Using the Repair Parts Listing, find the figure an item number noted on the illustration.

b. When National stock number or part number is known.

(1) *First.* Using the Index of National Stock Numbers and Part Numbers, find the pertinent National stock number or part number. This index is in NIIN sequence followed by a list of part numbers in alphameric sequence, cross-referenced to the illustration figure number an item number.

(2) *Second.* After finding the figure and item number. locate the figure and item number in the repair parts list.

#### 6. Abbreviations

Not applicable.

**(Next printed page is 4.1)**





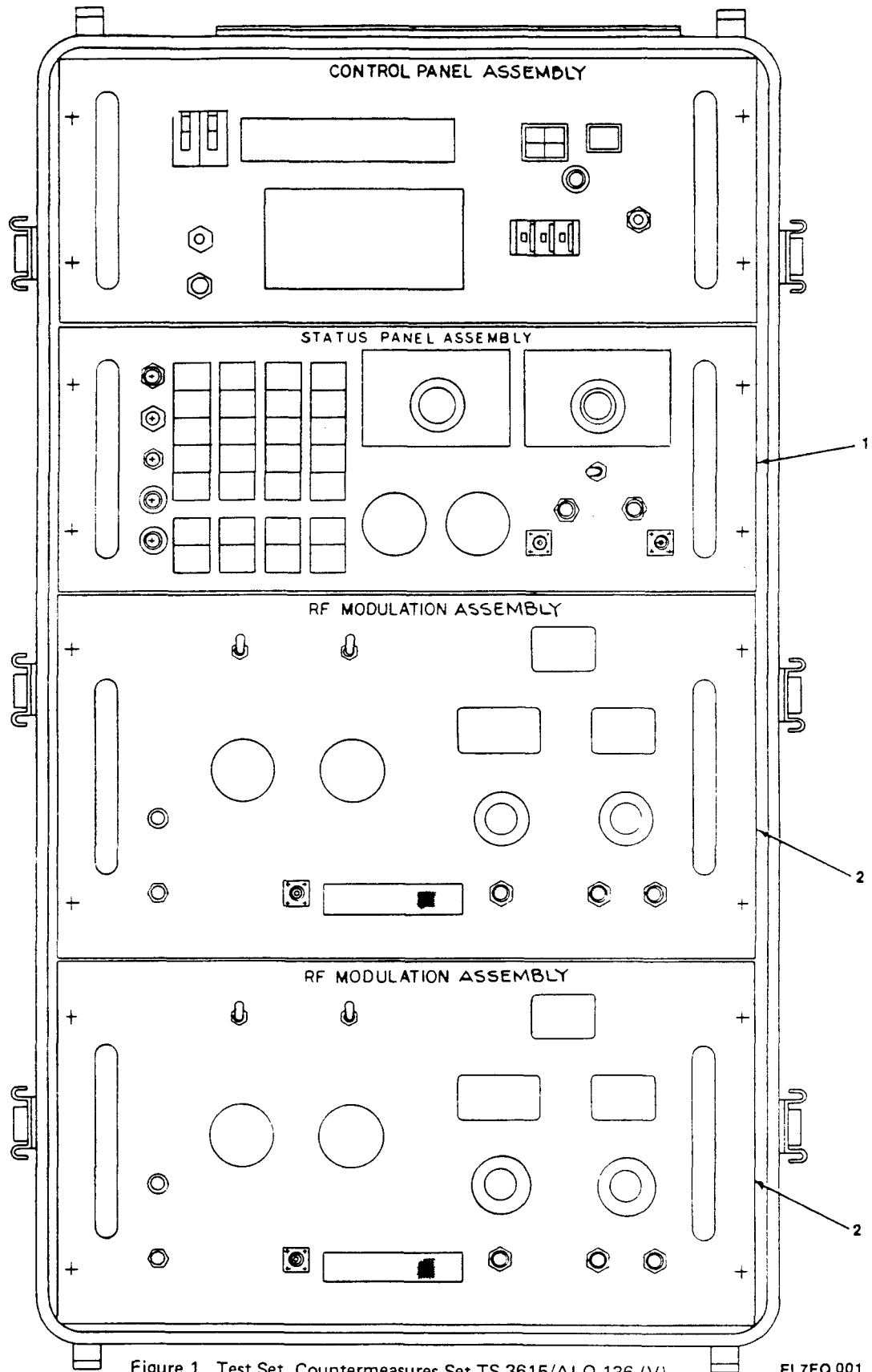
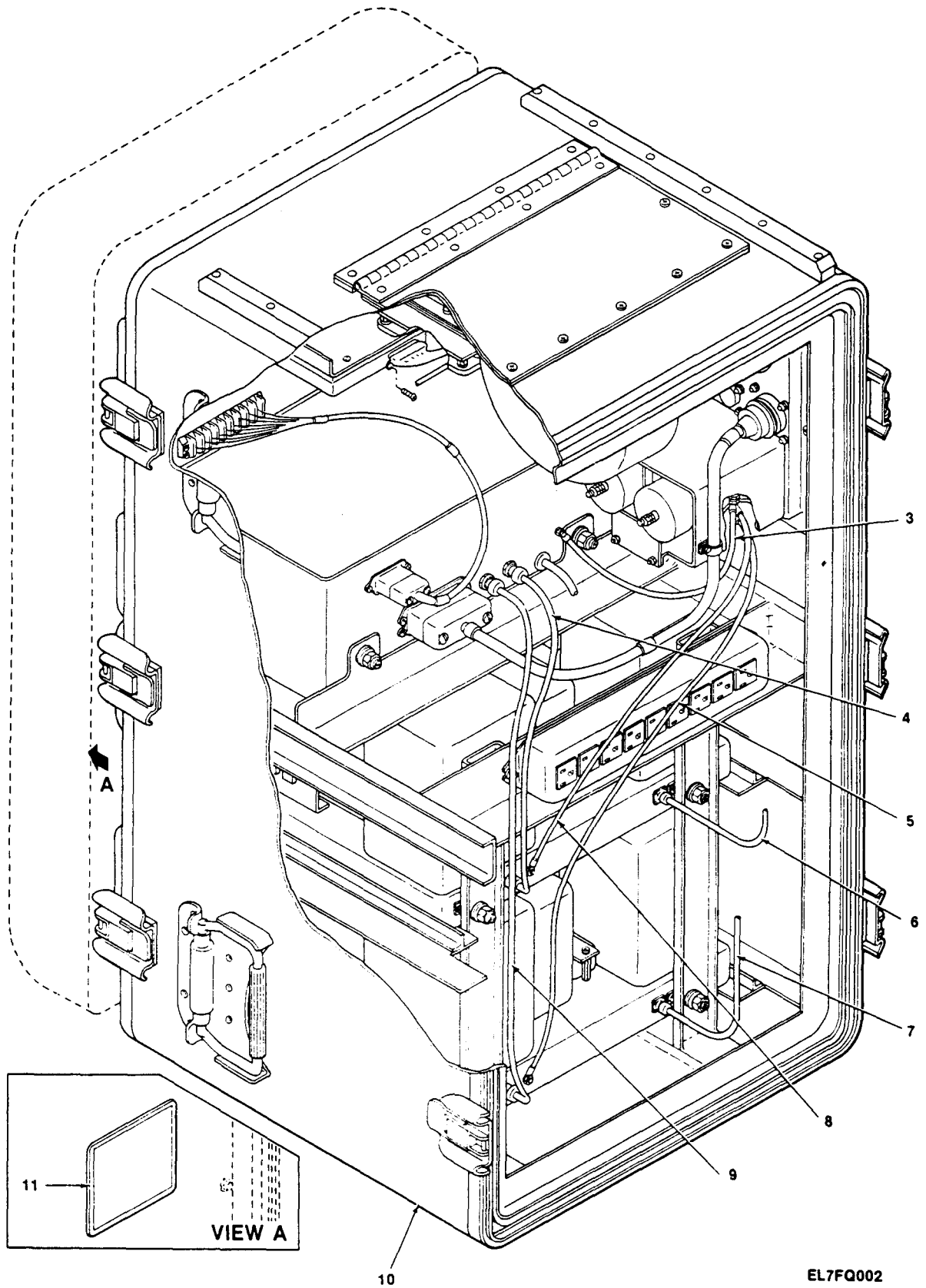

Figure 1. Test Set, Countermeasures Set TS-3615/ALQ-136 (V)

EL7FQ 001



EL7FQ002

Figure 1. Test Set, Countermeasures Set TS-3615/ALQ-1.36 (V) (Sheet 2 of 2)

SECTION II (1) ILLUSTRATION (A) (B) FIG ITEM NO NO		(2) SMR CODE	(3) NATIONAL STOCK NUMBER	TM11-6625-2884-30P/NAVAIR16-35TS3615-4.2 (4) (5) FSCM PART NUMBER		(6) DESCRIPTION	(7) USABLE ON CODE U/M	(8) QTY INC IN UNIT
GROUP 00 TEST SET, COUNTERMEASURES SET								
T S-3615/ALQ-136(V)								
1	1	PAFCO	6625-01-123-2652	80063	SM-D-920282	STATUS PANEL ASSEMBLY	EA	1
1	2	PAFDD	5865-01-119-9266	80063	SM-D-919751	MODULATION ASSEMBLY	EA	1
1	3	XBFZZ		80063	SM-B-920087-1	STRAP,GROUNDING	EA	1
1	4	PAFZZ	6625-00-471-9458	80063	SM-B-920376	CABLE ASSY,RF	EA	1
1	5	XBFZZ		80063	SM-B-920087-3	STRAP,GROUNDING	EA	1
1	6	PAFZZ		80063	SM-D-919999	CABLE ASSEMBLY,RF	EA	1
1	7	PAFZZ		80063	SM-D-920000	CABLE ASSEMBLY,RF	EA	1
1	8	XBFZZ		80063	SM-B-920087-2	STRAP,GROUNDING	EA	1
1	9	PAFZZ	6625-00-471-9458	80063	SM-8-920377	CABLE ASSY,RF	EA	1
1	10	XBFZZ		80063	SM-D-920452	CASE,COMBO	EA	1
1	11	XOOZZ		80063	SM-B-919756	ANCILLARY EQPT	EA	1

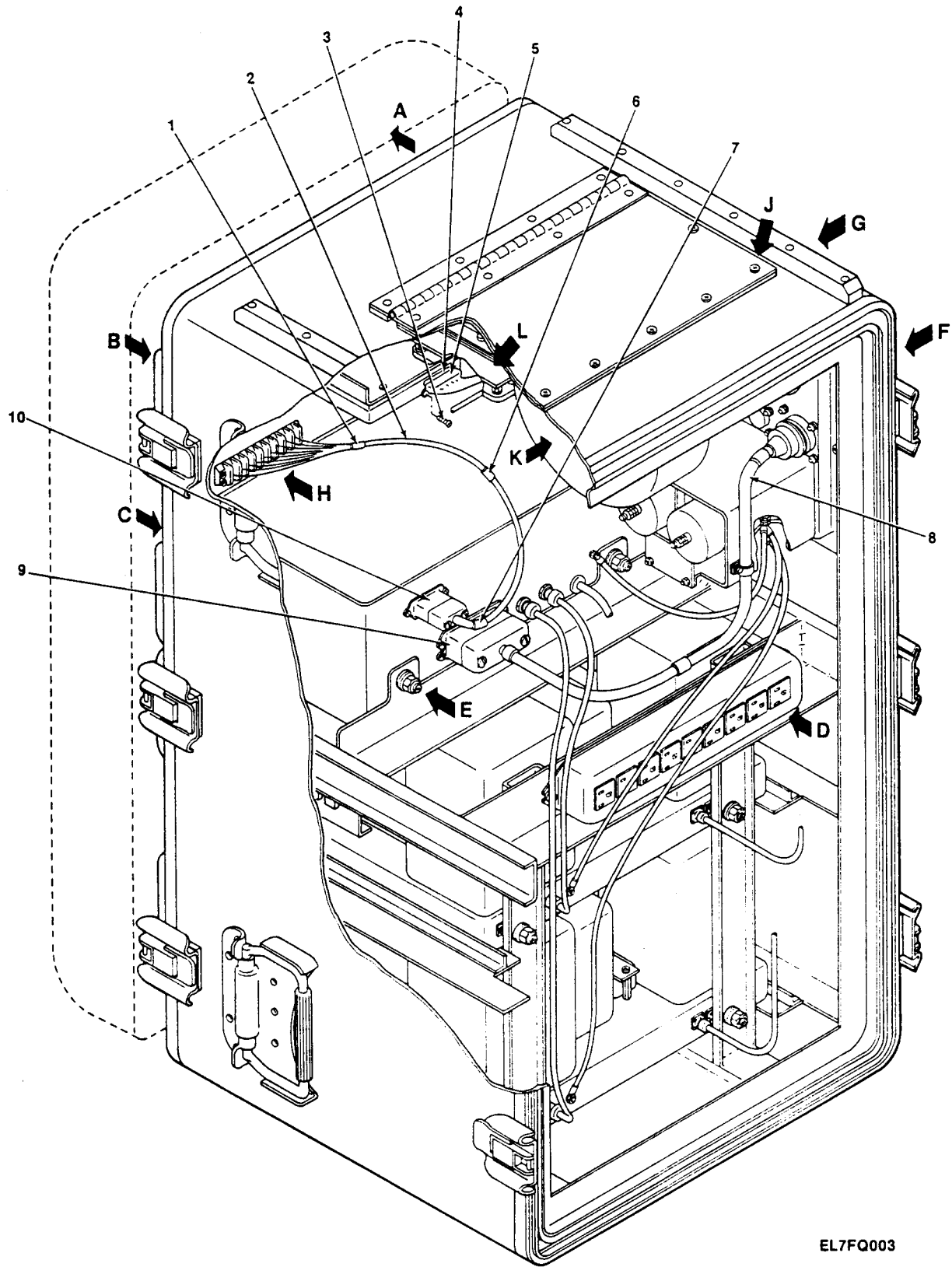

EL7FQ003

Figure 2. Case, Electrical Equipment (Sheet 1 of 5)

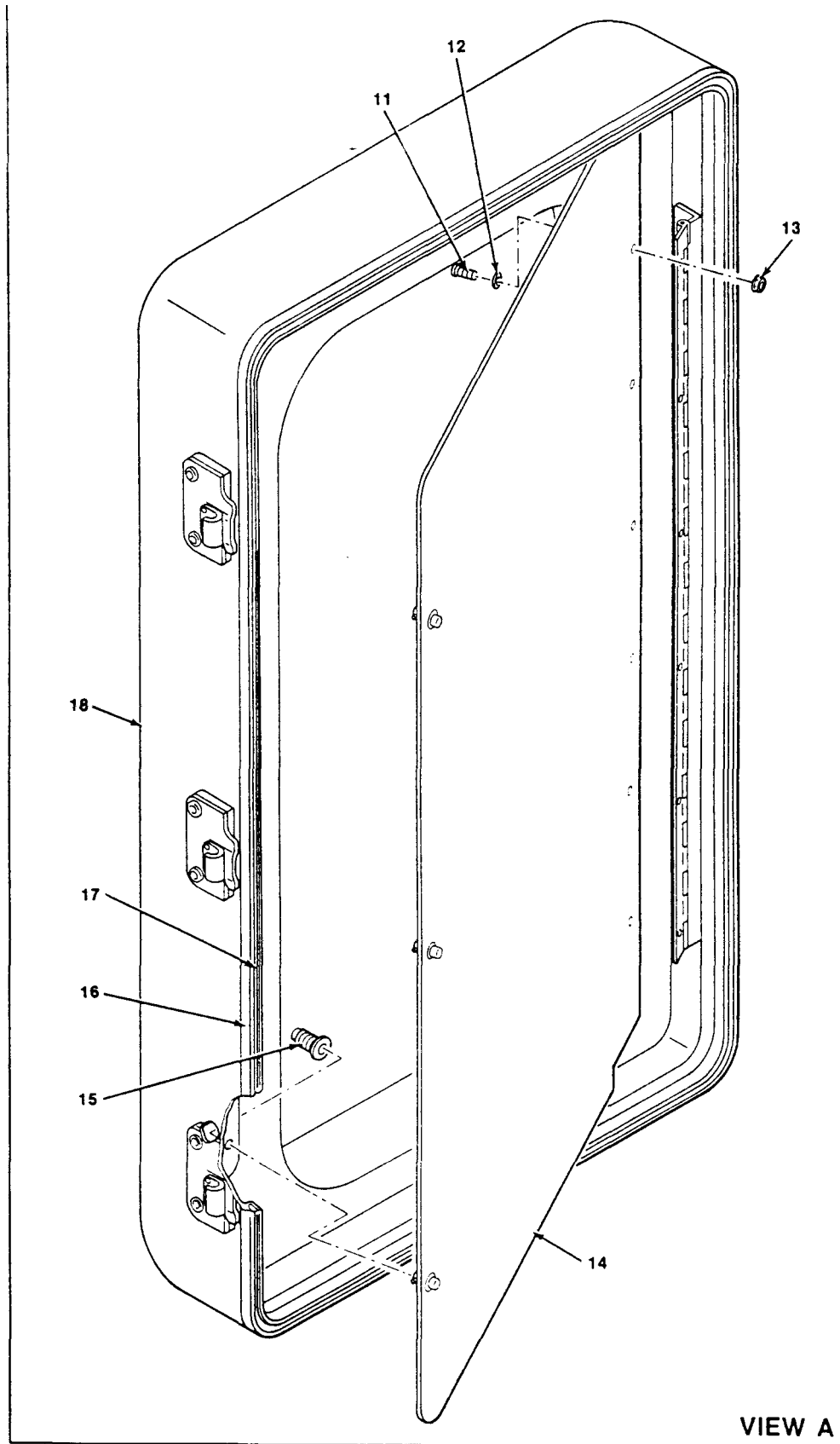

VIEW A

EL7FQ004

Figure 2. Case, Electrical Equipment (Sheet 2 of 5)

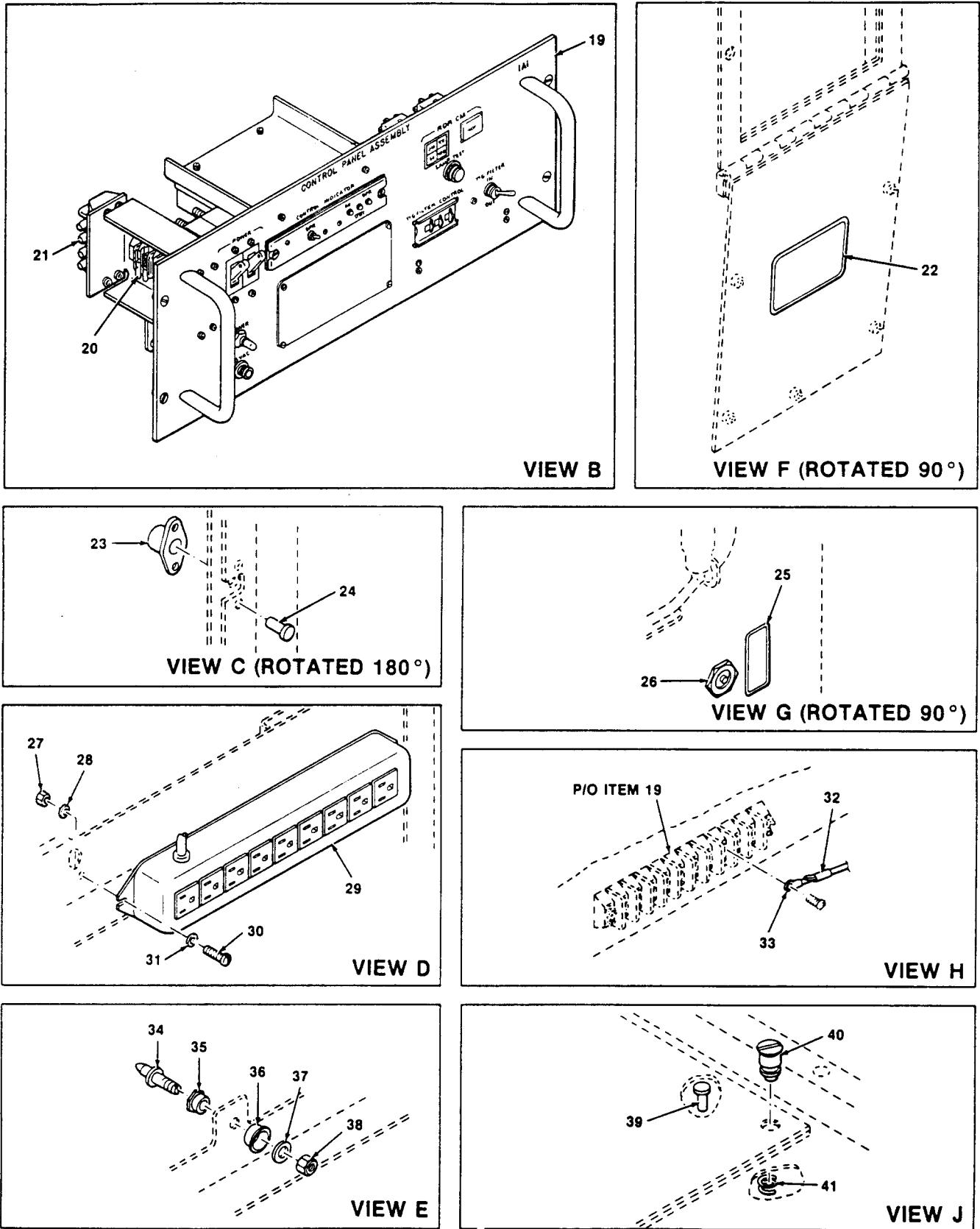
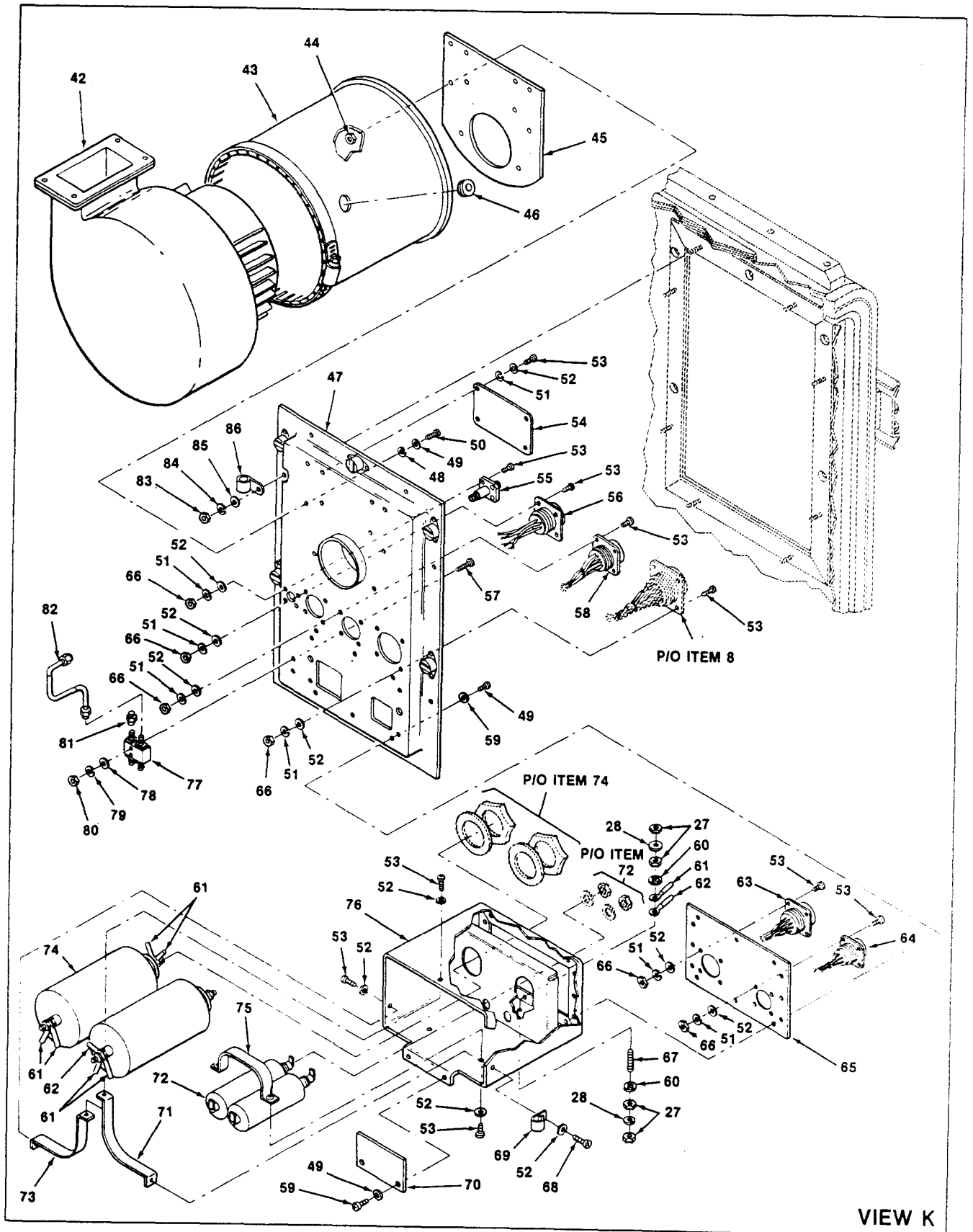

Figure 2. Case, Electrical Equipment (sheet 3 of 5)

EL7FQ005



VIEW K

Figure 2. Case, Electrical Equipment (Sheet 4 of 5)

EL7FQ006

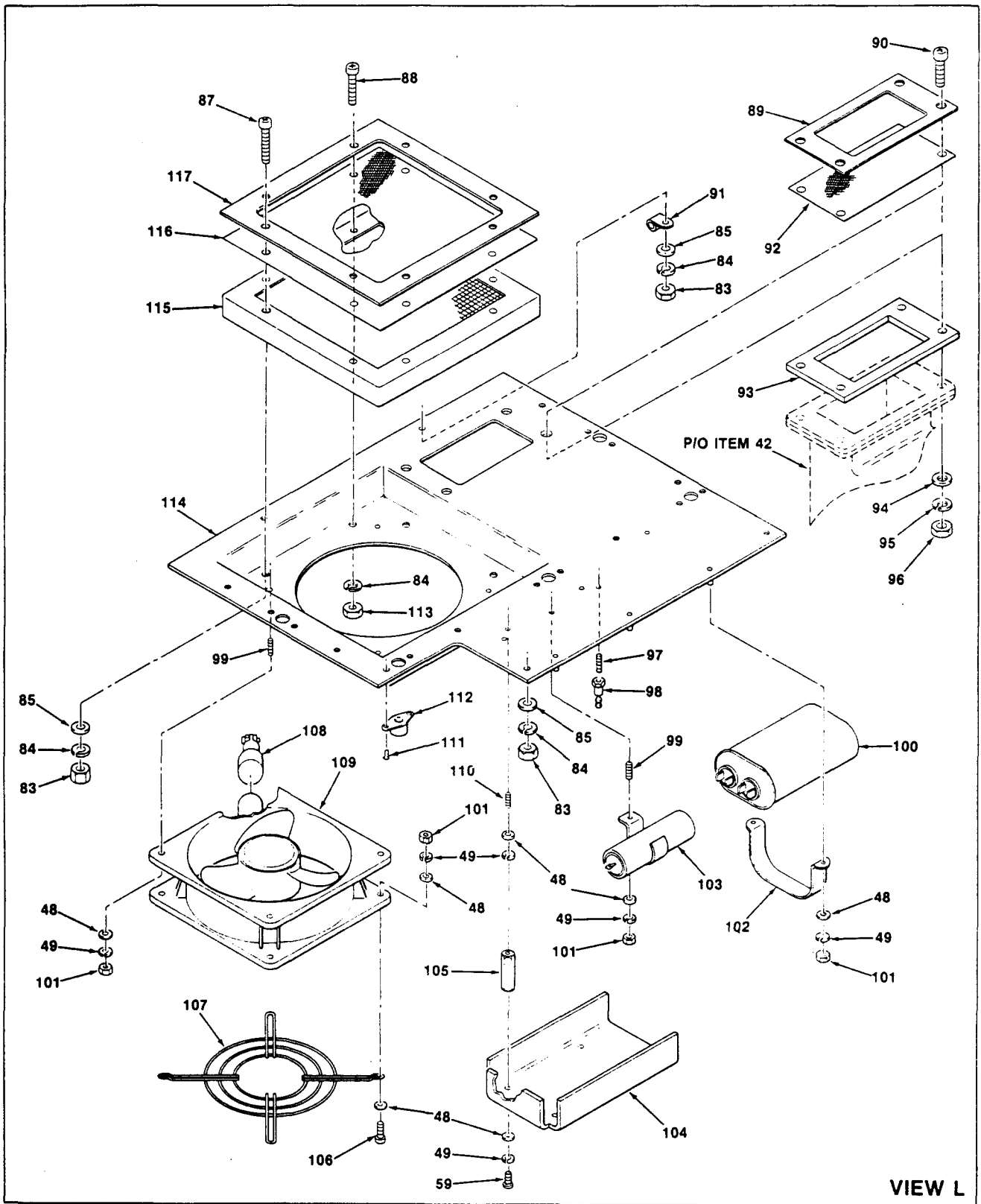

VIEW L

EL7FQ007

Figure 2. Case, Electrical Equipment (Sheet 5 of 5)



SECTION II		TM11-6625-2884-30P/NAVAIR 16-35TS3615-4.2						
(1)	(2)	(3)	(4)	(5)	(6)	(7)	(8)	
ILLUSTRATION		NATIONAL			DESCRIPTION		QTY	
(A)	(B)	STOCK	FSCM	PART		USABLE ON CODE	INC	
FIG	ITEM	NUMBER		NUMBER			IN	
NO	NO						UNIT	
2	1	XBFZZ		80063	SM-C-920331-28	BAND, MARKER	EA	1
2	2	XBFFF		80063	SM-D-920323	WIRING HARNESS	EA	1
2	3	PAFZZ	5935-01-069-6794	81349	M24308-25-1	POLARIZING KEY, ELEC	EA	2
2	4	PAFZZ	5935-00-351-6135	81349	M24308/1-3	CONNECTOR, RECEPTACL	EA	1
2	5	PAFZZ	5935-01-076-5985	81349	M24308/20-1	SHIELD, ELECTRICAL C	EA	1
2	6	XBFZZ		80063	SM-C-920331-26	BAND, MARKER	EA	1
2	7	XBFZZ		80063	SM-C-920331-27	BAND, MARKER	EA	1
2	8	PAFFF	5995-01-159-5109	80063	SM-C-920324	WIRING HARNESS	EA	1
2	9	PAFZZ	5935-01-038-2610	81349	M28748/4K40L2A	CONNECTRO, PLUG, ELEC	EA	1
2	10	PAFZZ	5935-01-038-2608	81349	M28748/4C40L2A	CONNECTOR, PLUG, ELEC	EA	1
2	11	PAFZZ	5305-00-054-5648	96906	MS51957-14	SCREW, MACHINE	EA	6
2	12	PAFZZ	5310-00-595-6211	96906	MS15795-803	WASHER, FLAT	EA	6
2	13	PAFZZ	5310-00-053-1366	46384	LKS440-2	NUT, SELF-LOCKING, CL	EA	6
2	14	XBFZZ		80063	SM-D-919757-13	COVER, HINGED	EA	1
2	15	XBFZZ		54278	40-01054-03	LATCH, PUSH-BUTTON	EA	3
2	16	XBFZZ		54278	21-02110-02-2	GASKET	EA	2
2	17	XBFZZ		54278	20-01964-01	GASKET	EA	2
2	18	XBFZZ		80063	SM-D-919757	CASE, COMBINATION	EA	1
2	19	XBFDD		80063	SM-D-920374	CONTROL PANEL ASSEM	EA	1
2	20	PAFZZ	5940-00-813-0698	96906	MS25036-101	TERMINAL, LUG	EA	19
2	21	PAFZZ	5940-00-143-4775	96906	MS25036-156	TERMINAL, LUG	EA	4
2	22	PADZZ		80063	SM-B-920337	PLATE, CAUTION	EA	1
2	23	XBFZZ		80063	SM-B-2003499	RECEPTACLE, TURNLOCK	EA	16
2	24	PAFZZ	5320-00-117-6938	18876	801118	RIVET, SOLID	EA	32
2	25	XBFZZ		54278	43-01036-01	LABEL	EA	1
2	26	XBFZZ		54278	40-01006-01	VALVE, RELIEF, AUTO	EA	1
2	27	PAFZZ	5310-00-934-9765	96906	MS35650-304	NUT, PLAIN, HEXAGON	EA	6
2	28	PAFZZ	5310-00-933-8120	96906	MS35338-138	WASHER, LOCK	EA	1
2	29	PAFZZ		22012	MODEL 18	CABLE ASSEMBLY, POWE	EA	1
2	30	PAFZZ	5305-00-059-3659	96906	MS51958-63	SCREW, MACHINE	EA	2
2	31	PAFZZ	5310-00-883-9384	96906	MS15795-842	WASHER, FLAT	EA	2
2	32	PAFZZ	5940-00-872-0888	80205	NAS1745-3	SPLICE, CONDUCTOR	EA	2
2	33	PAFZZ	5940-00-813-0698	96906	MS25036-101	TERMINAL, LUG	EA	5
2	34	XBFZZ		80063	SM-B-919932	PIN, ALIGNMENT	EA	6
2	35	XBFZZ		80063	SM-B-919931	BUSHING, ECCENTRIC	EA	6
2	36	XBFZZ		80063	SM-B-920579	BUSHING, CONCENTRIC	EA	6
2	37	PAFZZ	5310-00-773-7618	96906	MS15795-814	WASHER, FLAT	EA	6
2	38	PAFZZ	5310-00-477-6768	96906	MS35649-2384	NUT, PLAIN, HEXAGON	EA	6
2	39	PAFZZ	5307-00-075-5176	42498	NCS-8-3-20	STUD, SELF-LOCKING	EA	16
2	40	PAFZZ	5325-00-405-5627	29372	FX10-1555-5	STUD	EA	10

SECTION II		TM11-6625-2884-30P/NAVAIR 16-35TS3615-4.2						
(1)	(2)	(3)	(4)	(5)	(6)	(7)	(8)	
ILLUSTRATION		NATIONAL			DESCRIPTION		QTY	
(A)	(B)	STOCK	FSCM	PART		USABLE ON CODE	INC	
FIG	ITEM	NUMBER		NUMBER			IN	
NO	NO						UNIT	
2	41	PAFZZ 5365-00-251-6131	29372	FX10-1525	RING, RETAINING	EA	10	
2	42	PAFZZ 5865-01-119-9268	82887	033907	BLOWER, CENTRIFUGAL	EA	1	
2	43	XBFZZ	80063	SM-D-920312	DUCT, BLOWER	EA	1	
2	44	PAFZZ 5310-01-035-9553	96906	MS3214-26	NUT, PLAIN, CLINCH	EA	6	
2	45	XBFZZ	80063	SM-C-920313	GASKET	EA	1	
2	46	PAFZZ 5325-00-263-6632	96906	MS35489-6	GROMMET, NONMETALLIC	EA	1	
2	47	XBDZZ	80063	SM-D-919921	PANEL, CONNECTOR	EA	1	
2	48	PAFZZ 5310-00-880-5976	96906	MS15795-806	WASHER, FLAT	EA	6	
2	49	PAFZZ 5310-00-929-6395	96906	MS35338-136	WASHER, LOCK	EA	6	
2	50	PAFZZ 5305-00-054-6654	96906	MS51957-30	SCREW, MACHINE	EA	6	
2	51	PAFZZ 5310-00-933-8118	96906	MS35338-135	WASHER, LOCK	EA	REF	
2	52	PAFZZ 5310-00-782-1349	96906	MS15795-804	WASHER, FLAT	EA	REF	
2	53	PAFZZ 5305-00-054-5649	96906	MS51957-15	SCREW, MACHINE	EA	REF	
2	54	XBFZZ	80063	SM-C-920088	PLATE, IDENT	EA	1	
2	55	PAFZZ 5935-00-402-1153	26805	3180-2242-00	ADAPTER, CONNECTOR	EA	1	
2	56	PAFZZ	96906	MS27472T16B6S	CONNECTOR, RECEPTACL	EA	REF	
2	57	PAFZZ 5305-00-054-5643	96906	MS51957-9	SCREW, MACHINE	EA	2	
2	58	PAFZZ 5935-01-012-4976	96906	MS27472T14B18P	CONNECTOR, RECEPTACL	EA	1	
2	59	PAFZZ 5305-00-054-6652	96906	MS51957-28	SCREW, MACHINE	EA	2	
2	60	PAFZZ 5310-00-550-3715	96906	MS35333-70	WASHER, LOCK	EA	2	
2	61	PAFZZ 5940-00-143-4794	96906	MS25036-112	TERMINAL, LUG	EA	10	
2	62	PAFZZ 5940-00-143-4771	96906	MS25036-103	TERMINAL, LUG	EA	2	
2	63	PAFZZ 5935-01-092-2920	96906	MS27472T16B6P	CONNECTOR, RECEPTACL	EA	REF	
2	64	PAFZZ	96906	MS27472T12B4P	CONNECTOR, RECEPTACL	EA	1	
2	65	XBFZZ	80063	SM-C-919923	COVER, FILTER	EA	1	
2	66	PAFZZ 5310-00-934-9748	96906	MS35649-244	NUT, PLAIN, HEXAGON	EA	20	
2	67	PAFZZ 5307-00-763-2899	80205	NAS1454C3-0103	STUD, CONTINUOUS THR	EA	1	
2	68	XAFZZ	96906	MS51957-17	SCREW, MACHINE	EA	1	
2	69	XBFZZ	80063	SM-C-687385-8	CLAMP, CABLE	EA	1	
2	70	XBFZZ	80063	SM-B-919927	PLATE, CAUTION	EA	1	
2	71	XBFZZ	80063	SM-B-919924	CLAMP, FILTER	EA	1	
2	72	PAFZZ	13619	RF711	FILTER, RADIO FREQUE	EA	2	
2	73	XBFZZ	80063	SM-B-919926	CLAMP, STRAP	EA	1	
2	74	PAFZZ	13619	RF706	FILTER, RADIO FREQUE	EA	2	
2	75	XBFZZ	80063	SM-B-919925	CLAMP, FILTER	EA	1	
2	76	XBFZZ	80063	SM-D-919922	CHASSIS, FILTER	EA	1	
2	77	PAFZZ 5985-00-261-7753	99899	4065	COUPLER, TRANSMISSIO	EA	1	
2	78	PAFZZ 5310-00-595-6761	96906	MS15795-802	WASHER, FLAT	EA	2	
2	79	PAFZZ 5310-00-928-2690	96906	MS35338-134	WASHER, LOCK	EA	2	
2	80	PAFZZ 5310-00-938-2013	96906	MS35649-224	NUT, PLAIN, HEXAGON	EA	2	

SECTION II		TM11-6625-2884-30P/NAVAIR 16-35TS3615-4.2					(7)	(8)
(1)	(2)	(3)	(4)	(5)	(6)			
ILLUSTRATION		NATIONAL			DESCRIPTION	USABLE ON CODE	U/M	
(A)	(B)	STOCK	FSCM	PART			QTY	
FIG	ITEM	NUMBER		NUMBER			INC	
NO	NO						IN	
							UNIT	
2	81	PAFZZ	5985-00-931-1728	16179	OSM20020P	DUMMY LOAD,ELECTRIC	EA	1
2	82	XBFZZ		80063	SM-C-919998	CABLE ASSY,RF	EA	1
2	83	XADZZ		96906	MS35649-284	NUT,PLAIN,HEXAGON	EA	8
2	84	XADZZ		96906	MS35338-137	WASHER,LOCK	EA	8
2	85	XADZZ		96906	MS15795-841	WASHER,FLAT	EA	8
2	86	XBFZZ		80063	SM-C-687385-7	CLAMP,CABLE	EA	1
2	87	PAFZZ	5305-00-054-6675	96906	MS51957-50	SCREW,MACHINE	EA	8
2	88	PAFZZ	5305-00-054-6674	96906	MS51957-49	SCREW,MACHINE	EA	1
2	89	XBFZZ		80063	SM-C-920310	PLATE,RETAINER	EA	1
2	90	PAFZZ	5305-00-071-1317	96906	MS51957-82	SCREW,MACHINE	EA	4
2	91	XBFZZ		80063	SM-C-687385-1	CLAMP,CABLE	EA	1
2	92	XBFZZ		80063	SM-B-920311	SCREEN	EA	1
2	93	XBFZZ		80063	SM-C-920314	GASKET	EA	1
2	94	PAFZZ	5310-00-582-5677	96906	MS15795-810	WASHER,FLAT	EA	4
2	95	PAFZZ	5310-00-933-8121	96906	MS35338-139	WASHER,LOCK	EA	4
2	96	PAFZZ	5310-00-400-5503	96906	MS35650-3254	NUT,PLAIN,HEXAGON	EA	4
2	97	PAFZZ	5307-00-258-6452	42498	575R275H34	STUD,SELF-LOCKING	EA	2
2	98	PAFZZ	5940-00-082-5054	81349	SE205-D01	TERMINAL,STUD	EA	2
2	99	PAFZZ	5307-01-075-3908	07886	NCS-6-3-14	STUD,SELF-LOCKING	EA	7
2	100	PAFZZ	5910-01-101-7747	01002	26F6621FA	CAPACITOR,FIXED,PLA	EA	1
2	101	PAFZZ	5310-00-934-9761	96906	MS35649-264	NUT,PLAIN,HEXAGON	EA	10
2	102	PAFZZ	5910-00-927-2956	01002	K9827065P21	RETAINER,CAPACITOR	EA	1
2	103	PAFZZ	5910-01-062-7325	56289	196P10594T13	CAPACITOR,FIXED,PAP	EA	1
2	104	XBFZZ		80063	SM-C-919968	PLATE,CAUTION	EA	1
2	105	PAFZZ	5340-00-228-6375	06540	8222SS0632	POST,ELECTRIC-MECHA	EA	4
2	106	PAFZZ	5305-00-054-6655	96906	MS51957-31	SCREW,MACHINE	EA	4
2	107	XBFZZ		82777	476042	GUARD,FAN	EA	1
2	108	PAFZZ	5935-00-892-9322	96906	MS3116F-8-4S	CONNECTOR,PLUG,ELEC	EA	1
2	109	PAFZZ	4140-00-236-0730	81349	M23071/7-001	FAN,VENTILATING	EA	1
2	110	PAFZZ	5307-00-814-1118	42498	NCS-6-3-10	STUD,SELF-LOCKING	EA	4
2	111	PAFZZ	5320-00-117-7199	96906	MS20126003-4	RIVET,SOLID	EA	10
2	112	XBFZZ		80063	SM-B-2003499	RECEPTACLE,TURNLOCK	EA	9
2	113	PAFZZ	5310-00-837-1381	80205	NAS671C8	NUT,PLAIN,HEXAGON	EA	1
2	114	XBFZZ		80063	SM-D-919964	PANEL,BLOWER	EA	1
2	115	XBFZZ		80063	SM-C-919970	PANEL,VENTED,RFI	EA	1
2	116	XBFZZ		80063	SM-C-919971	SCREEN	EA	1
2	117	XBFZZ		80063	SM-C-919967	FRAME	EA	1



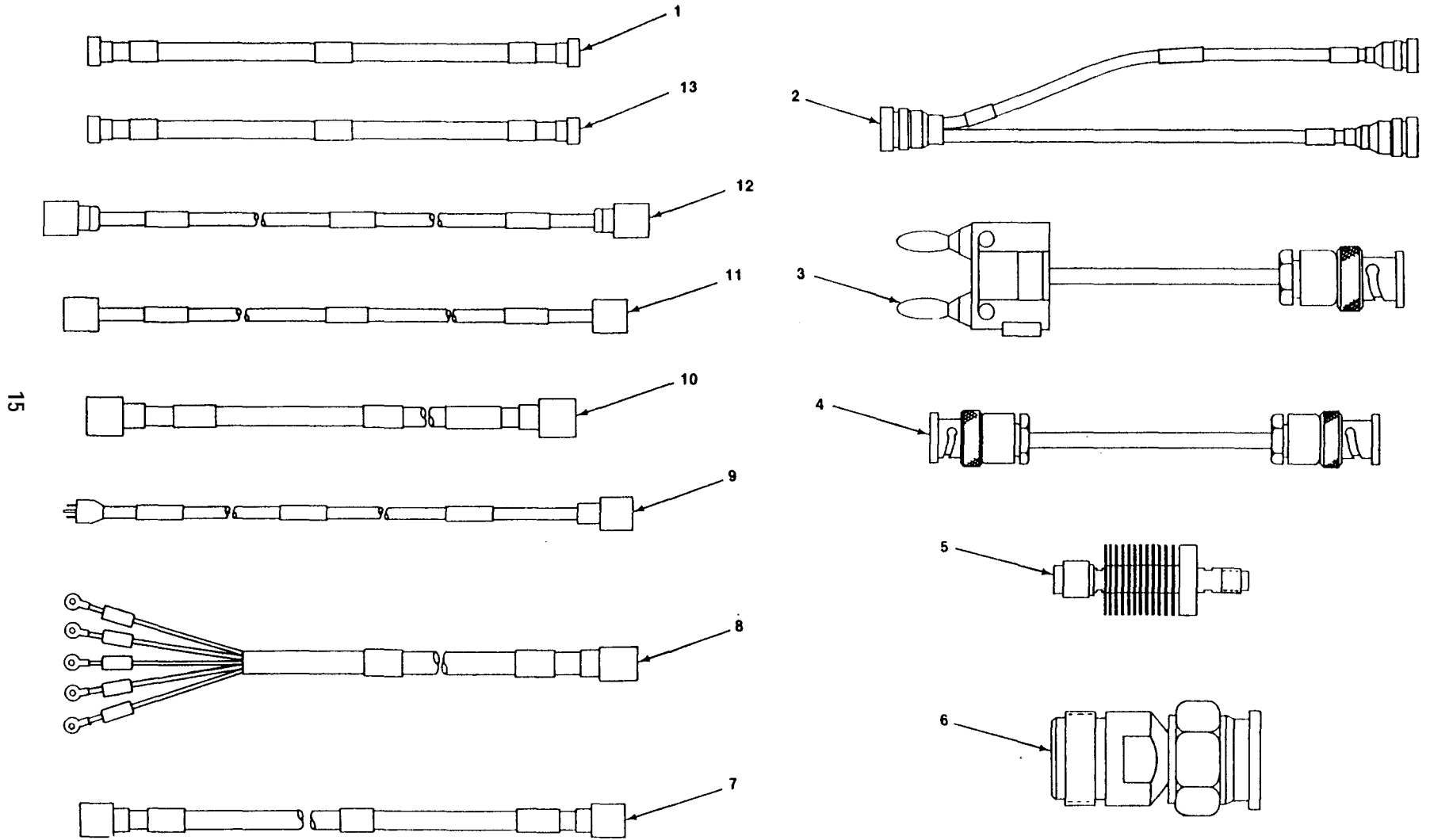
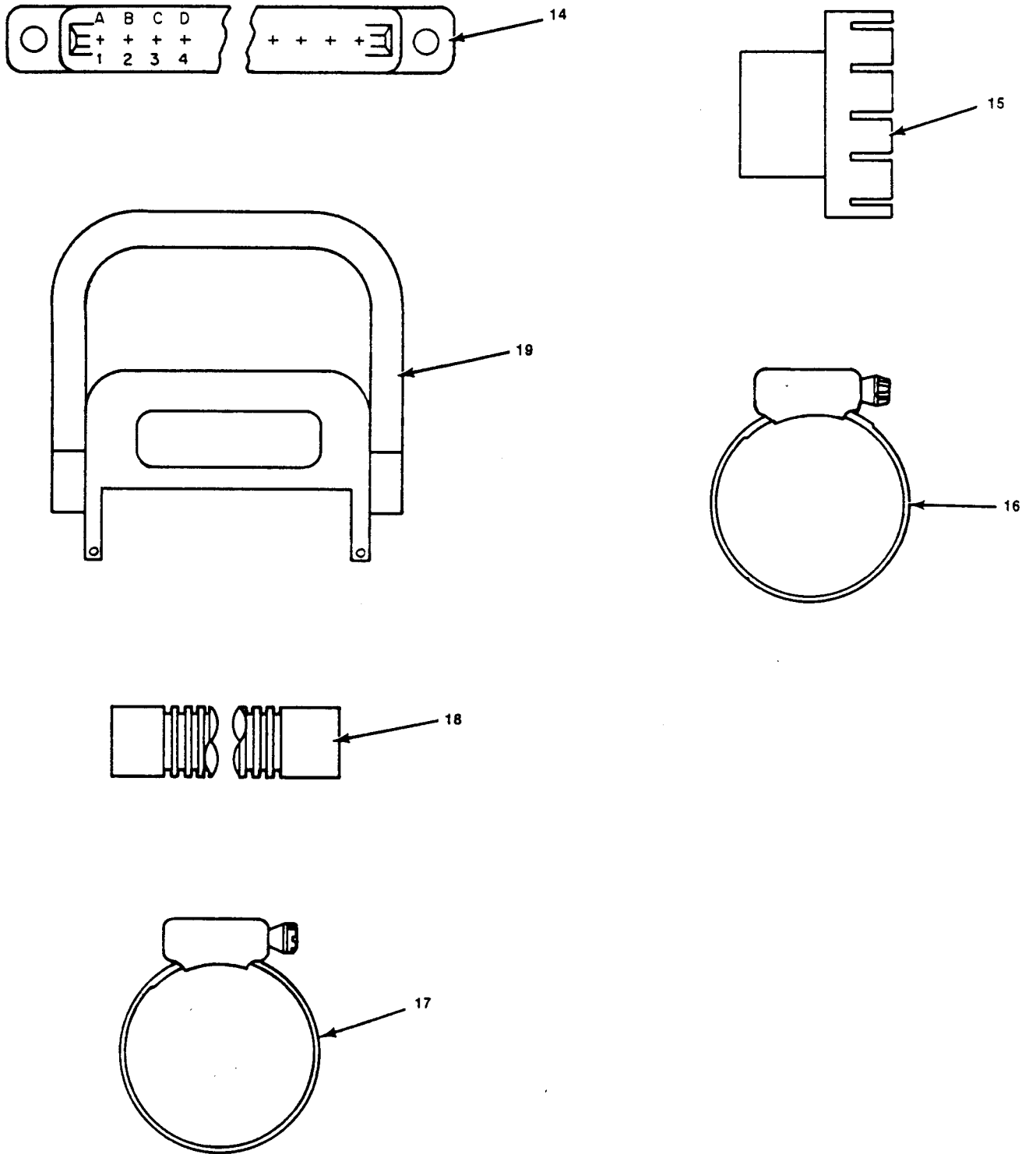

Figure 3. Ancillary Equipment (Sheet 1 of 2)

EL7FQ008



EL7FQ009

Figure 3. Ancillary Equipment (Sheet 2 of 2)

SECTION II (1) ILLUSTRATION		TM11-6625-2884-30P/NAVAIR 16-35TS3615-4.2						
(A) FIG NO	(B) ITEM NO	(2) SMR CODE	(3) NATIONAL STOCK NUMBER	(4) FSCM	(5) PART NUMBER	(6) DESCRIPTION	(7) USABLE ON CODE	(8) QTY INC IN UNIT
3	1	PAOZZ	5995-01-140-2812	80063	SM-C-919975	CABLE ASSEMBLY,RADI	EA	1
3	2	PAOZZ	5995-01-140-9305	80063	SM-C-919983	CABLE ASSEMBLY,RADI	EA	1
3	3	PAOZZ	4935-00-803-2881	05276	2BC-BNC-60	CABLE ASSEMBLY,RADI	EA	1
3	4	PAOZZ	5995-00-350-5322	05276	BNC-M-60	CABLE ASSEMBLY,RADI	EA	3
3	5	PAOZZ	5985-01-148-3161	34078	462	ATTENUATOR, FIXED	EA	1
3	6	PAOZZ	5935-01-118-9166	16179	3682-2311-02	ADAPTER, CONNECTOR	EA	1
3	7	PAOZZ	5995-01-140-9304	80063	SM-C-919982	CABLE ASSEMBLY,RADI	EA	1
3	8	PAOZZ	5995-01-140-9302	80063	SM-C-919981	CABLE ASSEMBLY,POWE	EA	1
3	9	PAOZZ	5995-01-140-9301	80063	SM-C-919980	CABLE ASSEMBLY,POWE	EA	1
3	10	PAOZZ	5995-01-140-2811	80063	SM-C-919979	CABLE ASSEMBLY,RADI	EA	1
3	11	PAOZZ	5995-01-140-2810	80063	SM-C-919978	CABLE ASSEMBLY,RADI	EA	1
3	12	PAOZZ	5995-01-140-2784	80063	SM-C-919977	CABLE ASSEMBLY,POWE	EA	1
3	13	PAOZZ	5995-01-140-2813	80063	SM-C-919976	CABLE ASSEMBLY,RADI	EA	1
3	14	PAOZZ	5935-00-355-4919	81349	M21097/21-163	CONNECTOR, RECEPTACL	EA	2
3	15	PAOZZ	5865-01-140-2720	80063	SM-B-920145	ADAPTER, HOSE	EA	1
3	16	PAOZZ	4730-00-908-6292	96906	MS35842-14	CLAMP, HOSE	EA	1
3	17	PAOZZ	4730-00-909-8627	96906	MS35842-13	CLAMP, HOSE	EA	2
3	18	PAOZZ		80063	SM-B-920516	TUBING, NONMETALLIC	EA	1
3	19	PAOZZ	5999-01-148-3173	31447	8040	EXTRACTOR, ELECTRICA	EA	1





19

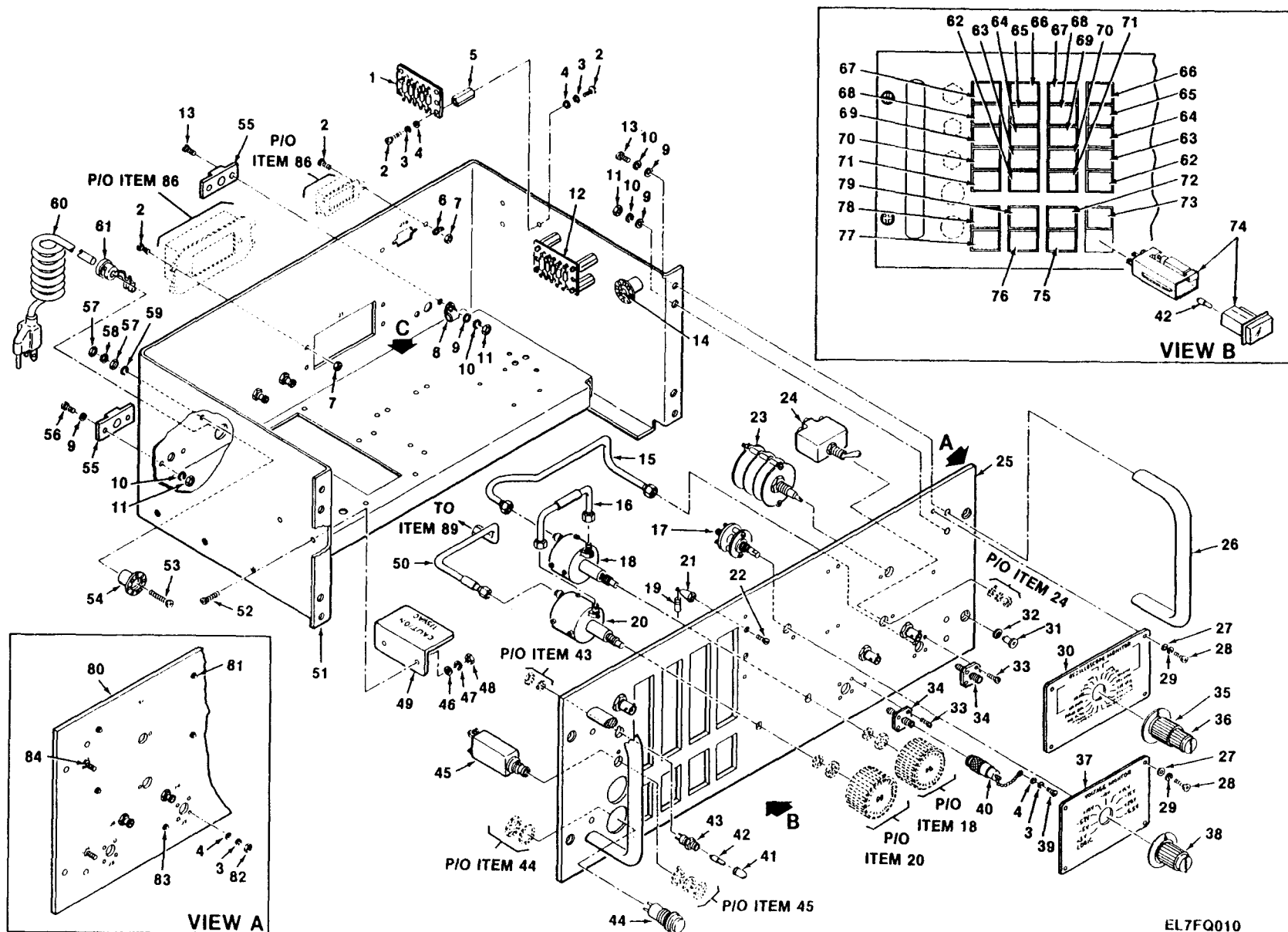

EL7FQ010

Figure 4. Panel, Test, Electrical (Sheet 1 of 2)

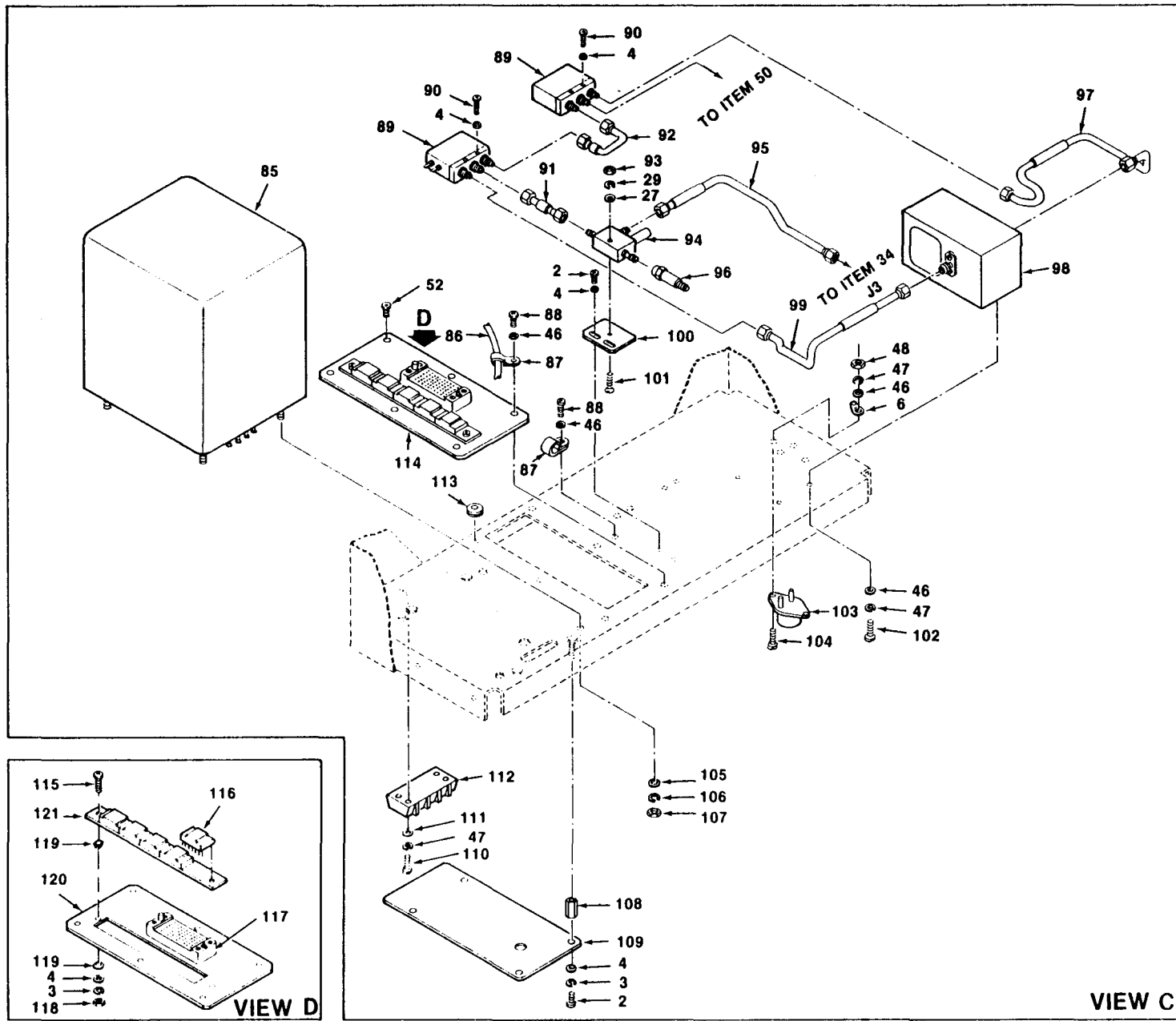

VIEW C

EL7FQ011

Figure 4. Panel, Test, Electrical (Sheet 2 of 2)

SECTION II				TM11-6625-2884-30P/NAVAIR		16-35TS3615-4.2				
(1)	(2)	(3)	(4)	(5)	(6)	(7)	(8)			
ILLUSTRATION		NATIONAL	FSCM	FART	DESCRIPTION	USABLE	ON CODE	U/M	QTY	
(A)	(B)	STOCK		NUMBER					INC	
FIG	ITEM	NUMBER							IN	
NO	NO								UNIT	
GROUP 01 STATUS PANEL ASSEMBLY										
4	1	PAFZZ	5940-01-119-9265	80063	SM-C-919806				EA	1
4	2	PAFZZ	5305-00-054-5648	96906	MS51957-14				EA	1
4	3	PAFZZ	5310-00-933-8118	96906	MS35338-135				EA	9
4	4	PAFZZ	5310-00-782-1349	96906	MS15795-804				EA	13
4	5	PAFZZ	5340-00-864-5171	80205	NAS1786C04-12				EA	8
4	6	PAFZZ	5940-00-204-7897	79963	322				EA	2
4	7	PAFZZ	5310-00-982-4999	96906	MS21044C04				EA	1
4	8	PADZZ		80063	SM-C-687385-5				EA	REF
4	9	PAFZZ	5310-00-883-9384	96906	MS15795-842				EA	13
4	10	PAFZZ	5310-00-933-8120	96906	MS35338-138				EA	9
4	11	PADZZ	5310-00-934-9760	96906	MS35649-204				EA	5
4	12	PAFZZ	5940-01-119-9264	80063	SM-C-919755				EA	1
4	13	PAFZZ	5305-00-059-3660	96906	MS51958-64				EA	8
4	14	PAFZZ	5305-00-054-6673	96906	MS51957-48				EA	2
4	15	XBDZZ		80063	SM-C-919994				EA	1
4	16	XBDZZ		80063	SM-C-919995				EA	1
4	17	PADZZ		81349	M3786/5-ACRA				EA	1
4	18	PADZZ	5985-01-148-3148	93459	9512				EA	1
4	19	PADZZ	5905-00-145-9617	81349	RCR42G222JS				EA	1
4	20	PADZZ		93459	AF-9010-60-31-01				EA	1
4	21	PADZZ	5940-00-615-6475	81349	SE109D01				EA	2
4	22	PADZZ	5305-01-047-6239	96906	MS24693-2				EA	2
4	23	PADZZ	5930-01-124-9348	82140	41560-718LR-2				EA	1
4	24	PAFZZ	5930-00-683-1629	96906	MS24523-23				EA	1
4	25	PADZZ		80063	SM-D-919814				EA	1
4	26	XBFZZ		06540	11110-A-1032-2				EA	2
4	27	PAFZZ	5310-00-595-6761	96906	MS15795-802				EA	9
4	28	PAFZZ	5305-00-054-5638	96906	MS51957-4				EA	8
4	29	PAFZZ	5310-00-928-2690	96906	MS35338-134				EA	9
4	30	XBFZZ		80063	SM-C-919764				EA	1
4	31	PAFZZ	5325-00-405-5627	29372	FX10-1555-5				EA	4
4	32	PAFZZ	5365-00-251-6131	29372	FX10-1625				EA	4
4	33	PAFZZ	5305-00-054-5651	96906	MS51957-17				EA	8
4	34	PAFZZ	5935-00-402-1153	26805	3180-2242-00				EA	2
4	35	PAOZZ	5355-00-482-4493	96906	MS91528-2F2B0				EA	1
4	36	PAOZZ	5355-00-270-7278	96906	MS91528-1C3R				EA	1
4	37	PAFZZ	9905-01-167-1530	80063	SM-C-919775				EA	1
4	38	PAOZZ	5355-00-579-6390	96906	MS91528-2F2B				EA	1
4	39	PAFZZ	5305-00-054-5653	96906	MS51957-19				EA	5

SECTION II				TM11-6625-2884-30P/NAVAIR		16-35TS3615-4.2			
(1)	(2)	(3)	(4)	(5)	(6)	(7)	(8)		
ILLUSTRATION					DESCRIPTION		QTY		
(A)	(B)	NATIONAL	FSCM	FART		USABLE ON CODE	U/M	INC	
FIG	ITEM	STOCK		NUMBER				IN	
NO	NO	NUMBER						UNIT	
4	40	PAOZZ 5985-01-164-4399	16179	3101-4002-00	DUMMY LOAD, ELECTRIC		EA	1	
4	41	PAOZZ 6210-00-023-7029	81349	LC12GT2	LENS, LIGHT		EA	1	
4	42	PAOZZ 6240-00-851-4352	81348	WL111TRADEN0330	LAMP, INCANDESCENT		EA	1	
4	43	PAFZZ 6210-00-813-8265	81349	LH73/1	LIGHT, INDICATOR		EA	1	
4	44	PAFZZ 5930-00-539-6611	96906	MS25089-4G	SWITCH, PUSH		EA	2	
4	45	PAFZZ 5925-00-103-7917	96906	MS26574-1-1/2A	CIRCUIT BREAKER		EA	1	
4	46	PAFZZ 5310-00-880-5976	96906	MS15795-806	WASHER, FLAT		EA	7	
4	47	PAFZZ 5310-00-929-6395	96906	MS35338-136	WASHER, LOCK		EA	REF	
4	48	PADZZ 5310-00-934-9761	96906	MS35649-264	NUT, PLAIN, HEXAGON		EA	3	
4	49	XBFZZ	80063	SM-B-919785	SHIELD, CAUTION		EA	1	
4	50	XAFZZ	80063	SM-C-919996	CABLE ASSY, RF		EA	1	
4	51	XBDZZ	80063	SM-D-919781	WRAPAROUND ASSY		EA	1	
4	52	PADZZ 5305-00-054-6652	96906	MS51957-28	SCREW, MACHINE		EA	4	
4	53	PAFZZ 5305-00-054-6674	96906	MS51957-49	SCREW, MACHINE		EA	1	
4	54	PAFZZ 5940-00-839-0828	81349	SE26XF01	TERMINAL, STUD		EA	2	
4	55	PADZZ 5865-01-140-2729	80063	SM-B-919796	BLOCK, GUIDE		EA	4	
4	56	PADZZ 5305-00-059-3660	96906	MS1958-64	SCREW, MACHINE		EA	REF	
4	57	PAFZZ 5310-00-934-9759	96906	MS35649-284	NUT, PLAIN, HEXAGON		EA	2	
4	58	PAFZZ 5310-00-225-5328	96906	MS15795-841	WASHER, FLAT		EA	2	
4	59	PAFZZ 5310-00-933-8119	96906	MS35338-137	WASHER, LOCK		EA	2	
4	60	PADZZ 6150-00-457-8172	16428	17447	CABLE ASSEMBLY, POWE		EA	1	
4	61	PADZZ 5975-01-089-7905	83330	823	BUSHING, STRAIN RELI		EA	1	
4	62	PAFZZ	96182	80E1C2F1(W)J1L1 N1	LIGHT, INDICATOR		EA	2	
4	63	PAFZZ 6210-01-124-5277	96182	80E1C2F1(W)J1L1 N14 TC RANGE JAM	LIGHT, INDICATOR		EA	2	
4	64	PAFZZ 6210-01-123-0957	96182	80E1C2F1(W)J1L1 N12 B	LIGHT, INDICATOR		EA	2	
4	65	PAFZZ 6210-01-123-0212	96182	80E1C2F1(W)J1L1 N13 SLO LOADED	LIGHT, INDICATOR		EA	2	
4	66	PAFZZ 6210-01-128-5231	96182	80E1C2F1(W)J1L1 N13 SRTR LOADED	LIGHT, INDICATOR		EA	2	
4	67	PAFZZ	96182	80E1C2F1(W)J1L1 N14SRTR LOAD CMD	LIGHT, INDICATOR		EA	2	
4	68	PAFZZ	96182	80E1C2F1(W)J1L1 N14 SLO LOAD CMD	LIGHT, INDICATOR		EA	2	
4	69	PAFZZ 6210-01-123-0956	96182	80E1C2F1(W)J1L1 N12 A	LIGHT, INDICATOR		EA	2	
4	70	PAFZZ 6210-01-123-0213	96182	80E1C2F1(W)J1L1 N13 CON SCAN	LIGHT, INDICATOR		EA	2	
4	71	PAFZZ 6210-01-123-0214	96182	80E1C2F1(W)J1L1 N13 SLO ACCUR	LIGHT, INDICATOR		EA	2	
4	72	PAFZZ	80063	SM-A-920611-2	SWITCH, PUSH		EA	1	
4	73	PAFZZ	80063	SM-A-920611-4	SWITHC, PUSH		EA	1	
4	74	PAFZZ	80063	SM-A-920611-8	SWITCH, PUSH		EA	1	

SECTION II		TM11-6625-2884-30P/NAVAIR 16-35TS3615-4.2						
(1)	(2)	(3)	(4)	(5)	(6)	(7)	(8)	
ILLUSTRATION		NATIONAL	PART		DESCRIPTION	USABLE ON CODE	QTY	
(A)	(B)	STOCK	FSCM	NUMBER			INC	
FIG	ITEM	NUMBER					IN	
NO	NO						UNIT	
		SMR						
		CODE						
4	75	PAFZZ		80063	SM-A-920611-7	SWITCH,PUSH	EA	1
4	76	PAFZZ		80063	SM-A-920611-6	SWITCH,PUSH	EA	1
4	77	PAFZZ		80063	SM-A-920611-5	SWITCH,PUSH	EA	1
4	78	PAFZZ		80063	SM-A-920611-1	SWITCH,PUSH	EA	1
4	79	PAFZZ		80063	SM-A-920611-3	SWITCH,PUSH	EA	1
4	80	XBDZZ		80063	SM-D-919804	PANEL,FRONT	EA	1
4	81	PADZZ	5340-00-215-0248	96906	MS21209C0215	INSERT,SCREW THREAD	EA	8
4	82	PAFZZ	5310-00-208-3786	80205	NAS671C4	NUT,PLAIN,HEXAGON	EA	8
4	83	PADZZ	5340-00-631-7894	96906	MS21209C0415	INSERT,SCREW THREAD	EA	1
4	84	PADZZ		42498	NCS-10-6-14	STUD,SELF-LOCKING	EA	4
4	85	PAFZZ	6130-00-927-1572	13850	PL12.0-3.0A	POWER SUPPLY	EA	1
4	86	XBDZZ		80063	SM-D-920335	WIRING HARNESS,BR	EA	1
4	87	PADZZ		80063	SM-C-687385-5	CLAMP,CABLE ELECTRI	EA	4
4	88	PADZZ	5305-00-054-6654	96906	MS51957-30	SCREW,MACHINE	EA	2
4	89	PADZZ	5985-00-477-0060	82152	919C70100	SWITCH,RADIO FREQUE	EA	2
4	90	PADZZ	5305-00-054-5653	96906	MS51957-19	SCREW,MACHINE	EA	4
4	91	XBDZZ		80063	SM-C-920290	CABLE ASSY,RF	EA	1
4	92	XBDZZ		80063	SM-C-920287	CABLE ASSY,RF	EA	1
4	93	PADZZ	5310-00-938-2013	96906	MS35649-224	NUT,PLAIN,HEXAGON	EA	1
4	94	PADZZ	5985-00-270-1694	99899	4055-6	COUPLER,TRANSMISSIO	EA	1
4	95	XBDZZ		80063	SM-C-919997	CABLE ASSY,RF	EA	1
4	96	PADZZ	5895-01-062-7293	21847	A9D004BN	DEMODULATOR	EA	1
4	97	XBDZZ		80063	SM-C-920288	CABLE ASSY,RF	EA	1
4	98	PAFZZ	5915-01-148-3147	80063	SM-C-920460	FILTER,RADIO FREQUE	EA	1
4	99	XBDZZ		80063	SM-C-920289	CABLE ASSY,RF	EA	1
4	100	XBDZZ		80063	SM-B-920292	PLATE,MOUNTING	EA	1
4	101	PADZZ	5305-00-043-0442	80205	NAS662C2R12	SCREW,MACHINE	EA	1
4	102	PAFZZ	5305-00-054-6651	96906	MS51957-27	SCREW,MACHINE	EA	4
4	103	PADZZ		80063	SM-A-920605	MICROCIRCUIT,VOLTAG	EA	1
4	104	PADZZ	5305-00-054-6653	96906	MS51957-29	SCREW,MACHINE	EA	1
4	105	PAFZZ	5310-00-582-5677	96906	MS15795-810	WASHER,FLAT	EA	4
4	106	PAFZZ	5310-00-933-8121	96906	MS35338-139	WASHER,LOCK	EA	4
4	107	PAFZZ	5310-00-903-5966	96906	MS51971-1	NUT,PLAIN,HEXAGON	EA	4
4	108	PAFZZ	5340-01-046-5843	06540	9755-SS-1032-7	POST,ELECTRICAL-MEC	EA	4
4	109	XBFZZ		80063	SM-B-919784	PLATE,CAUTION	EA	1
4	110	PAFZZ	5305-00-054-6655	96906	MS51957-31	SCREW,MACHINE	EA	4
4	111	PAFZZ	5310-00-880-5976	80205	NAS620CL6	WASHER,FLAT	EA	4
4	112	PAFZZ	5940-00-983-6044	81349	37TB3	TERMINAL BOARD	EA	1
4	113	PAFZZ	5325-00-185-0012	96906	MS35489-35	GROMMET,NONMETALLIC	EA	1
4	114	PADZZ	5865-01-119-7148	80063	SM-C-920340	LAMP DRIVER ASSEMBL	EA	1

SECTION II		TM11-6625-2884-30P/NAVAIR 16-35TS3615-4.2							
(1)	(2)	(3)	(4)	(5)	(6)	(7)	(8)		
ILLUSTRATION					DESCRIPTION		QTY	INC	
(A)	(B)	NATIONAL		PART			IN		
FIG	ITEM	STOCK	FSCM	NUMBER		USABLE ON CODE	U/M		
NO	NO	NUMBER							UNIT
4	115	PADZZ	5305-00-054-5649	96906	MS51957-15	SCREW, MACHINE	EA		2
4	116	XBDZZ		80063	SM-C-920607-1	MICROCIRCUIT, DGTL	EA		5
4	117	PADZZ	5935-00-763-8098	81312	RW78P95J	CONNECTOR RECEPTACL	EA		1
4	118	PADZZ	5310-00-934-9748	96906	MS35649-244	NUT, PLAIN, HEXAGON	EA		2
4	119	PADZZ	5970-00-559-2741	06540	2630-18527-T116	INSULATOR, BUSHING	EA		2
4	120	XBDZZ		80063	SM-B-919783	PLATE, MOUNTING	EA		1
4	121	PADZZ	5935-00-009-2959	91506	5-314-AG10F-R	SOCKET ASSEMBLY, PLU	EA		1

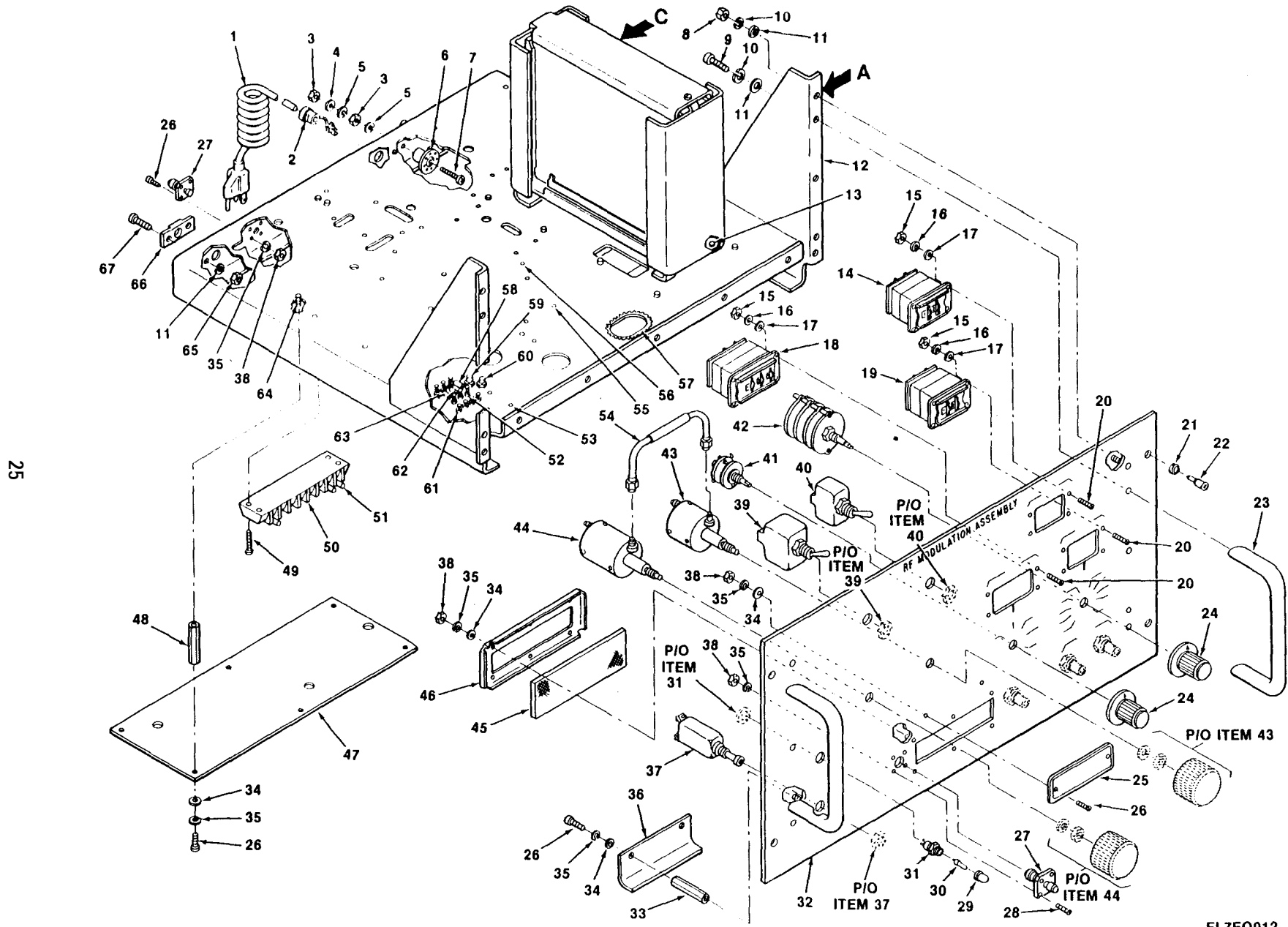
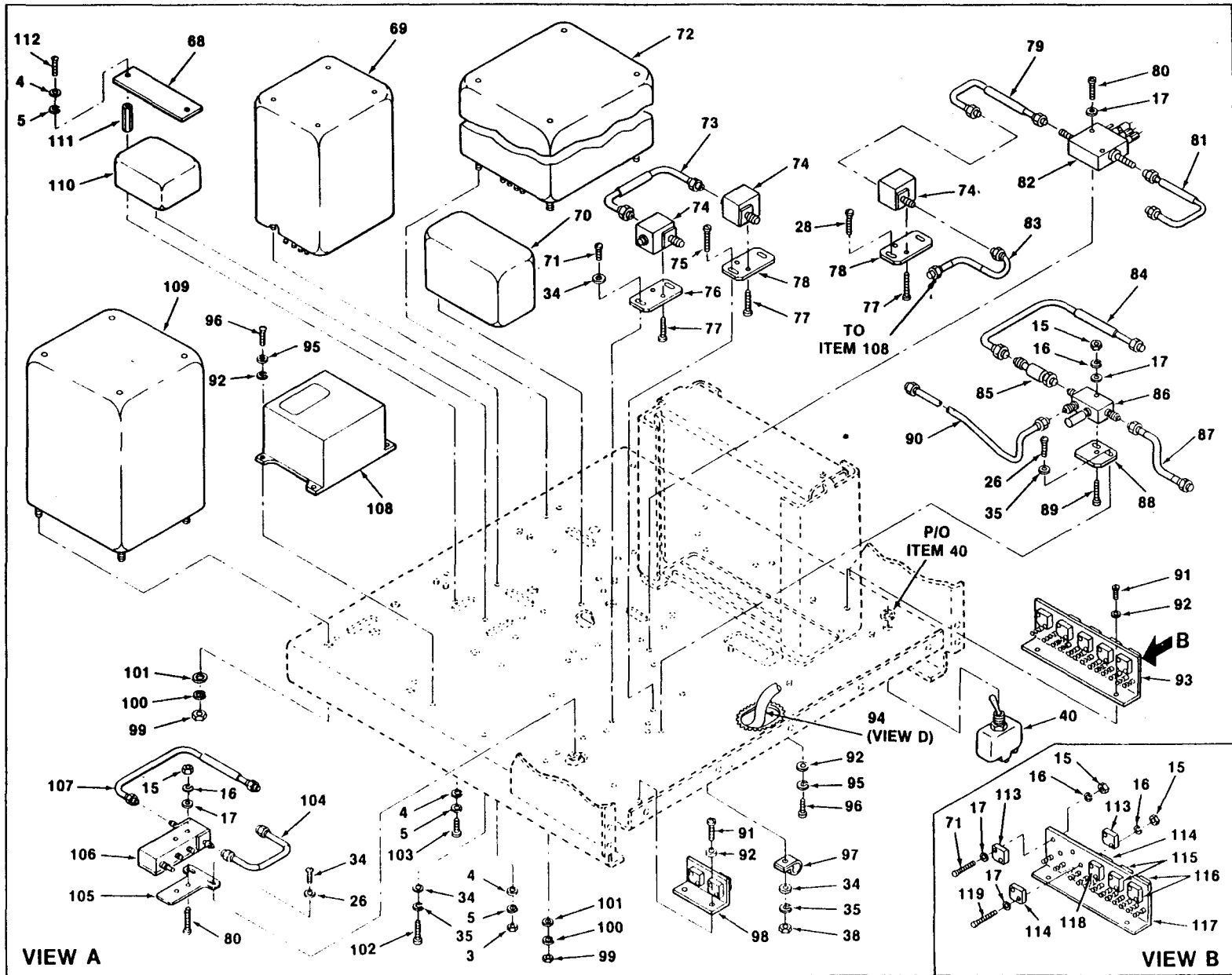

Figure 5. Radio Frequency Modulation Assembly (Sheet 1 of 4)

EL7FQ012



EL7FQ013

Figure 5. Radio Frequency Modulation Assembly (Sheet 2 of 4)



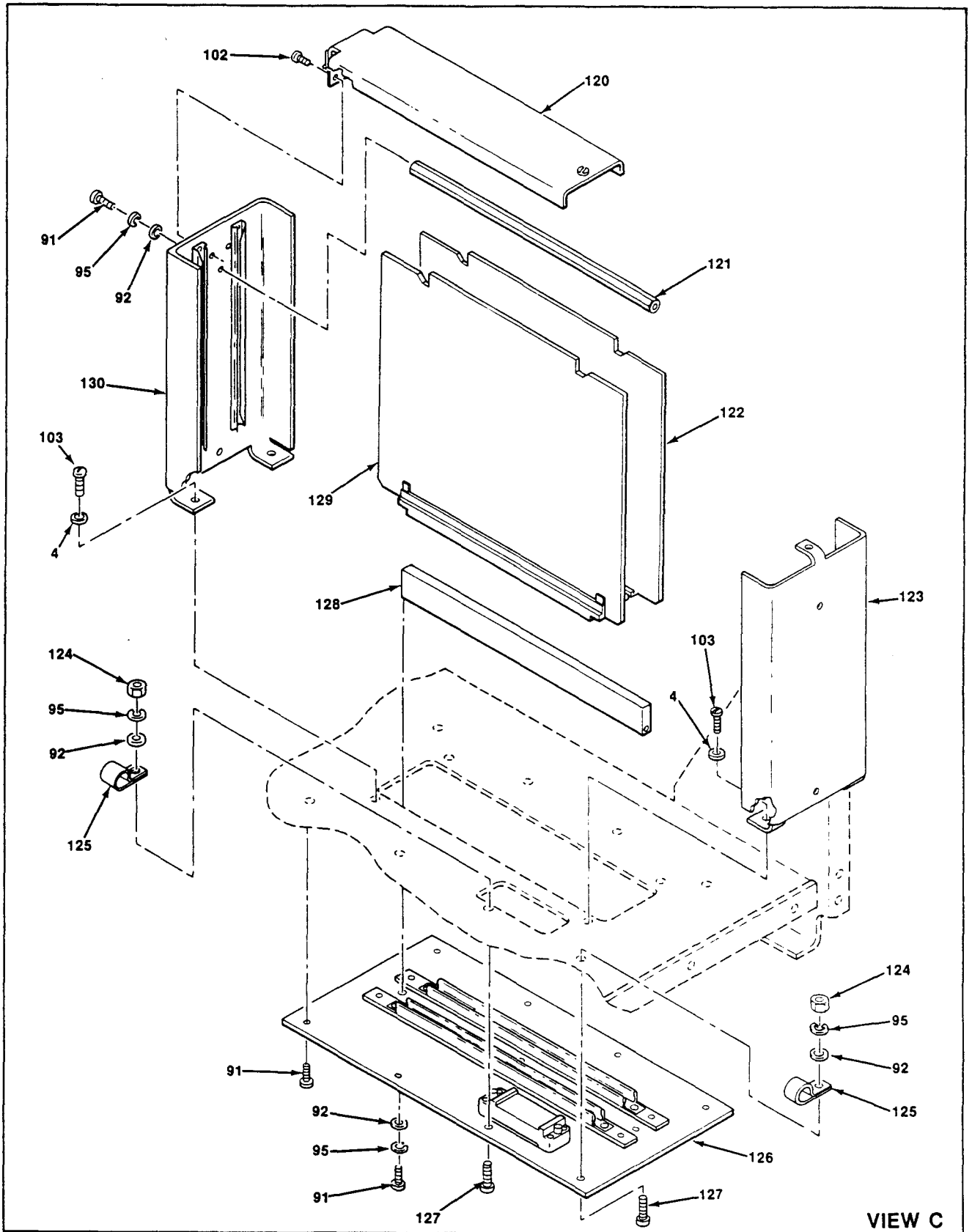

VIEW C

EL7FQ014

Figure 5. Radio Frequency Modulation Assembly (Sheet 3 of 4)

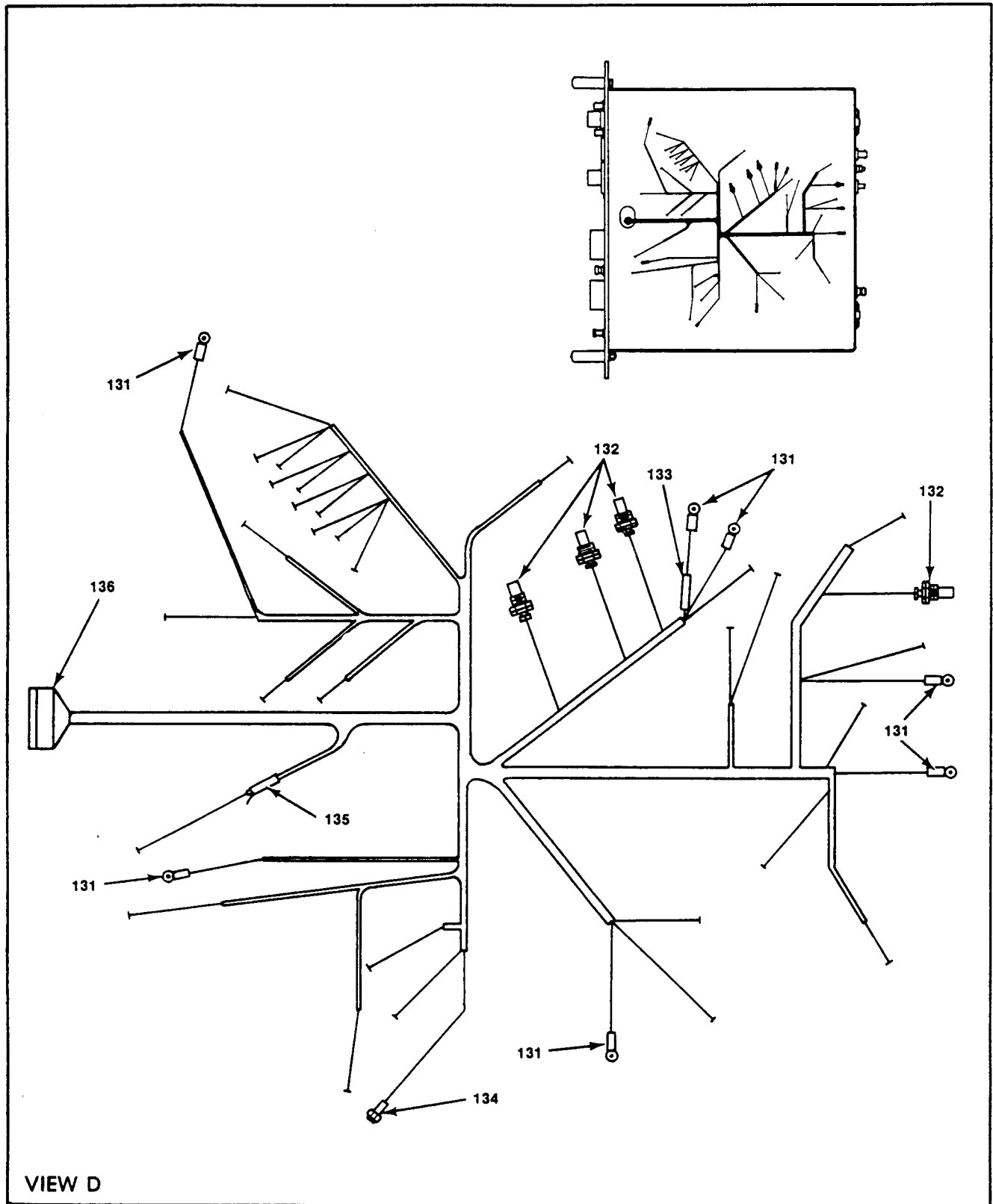

VIEW D

EL7FQ015

Figure 5. Radio Frequency Modulation Assembly (Sheet 4 of 4)

(1) ILLUSTRATION (A) FIG NO	(B) ITEM NO	(2) SMR CODE	(3) NATIONAL STOCK NUMBER	TM11-66.(5)		DESCRIPTION	(7) USABLE ON CODE	(8) QTY INC IN UNIT
				FSCM	PART NUMBER			
GROUP 02 RADIO FREQUENCY MODULATION								
ASSEMBLY								
5	1	PAFZZ	6150-00-457-8172	16428	17447	CABLE ASSEMBLY, POWE	EA	1
5	2	XBFZZ		80063	SM-A-920601	BSHG, STRAIN RELIEF	EA	1
5	3	PAFZZ	5310-00-934-9759	96906	MS35649-284	NUT, PLAIN, HEXAGON	EA	5
5	4	PADZZ	5310-00-225-5328	96906	MS15795-841	WASHER, FLAT	EA	7
5	5	PADZZ	5310-00-933-8119	96906	MS35338-137	WASHER, LOCK	EA	7
5	6	PADZZ	5940-00-839-0828	81349	SE26XF01	TERMINAL, STUD	EA	2
5	7	PADZZ	5305-00-054-6674	96906	MS51957-49	SCREW, MACHINE	EA	1
5	8	XADZZ		96906	MS35650-304	NUT, PLAIN, HEXAGON	EA	6
5	9	PAFZZ	5305-00-050-9229	96906	MS51957-63	SCREW, MACHINE	EA	4
5	10	PAFZZ	5310-00-933-8120	96906	MS35338-138	WASHER, LOCK	EA	8
5	11	PAFZZ	5310-00-883-9384	96906	MS15795-842	WASHER, FLAT	EA	4
5	12	XADZZ		80063	SM-D-919791	CHASSIS, ELEC EQPT	EA	1
5	13	XADZZ		81349	M45938/7-6	NUT, SELF-LOCKING, CL	EA	4
5	14	PAFZZ	5930-01-164-8283	07126	7-1-127	SWITCH, ROTARY	EA	1
5	15	PAFZZ	5310-00-938-2013	96906	MS35649-224	NUT, PLAIN, HEXAGON	EA	12
5	16	PAFZZ	5310-00-928-2690	96906	MS35338-134	WASHER, LOCK	EA	12
5	17	PAFZZ	5310-00-595-6761	96906	MS15795-802	WASHER, FLAT	EA	12
5	18	PADZZ	5930-01-148-6052	07126	7-I-126	SWITCH, ROTARY	EA	1
5	19	PAFZZ	5930-00-632-5200	81349	M22710/15-302	SWITCH ASSEMBLY	EA	1
5	20	PAFZZ	5305-00-054-5639	96906	MS51957-5	SCREW, MACHINE	EA	12
5	21	PAFZZ	5365-00-251-6131	29372	FX10-1525	RING, RETAINING	EA	4
5	22	PAFZZ	5325-00-405-5627	29372	FX10-1555-5	STUD	EA	4
5	23	XBFZZ		06540	11110-A-1032-2	HANDLE, BOW	EA	2
5	24	PAOZZ	5355-00-579-6390	96906	MS91528-2F2B	KNOB	EA	2
5	25	XBFZZ		80063	SM-B-920089	LABEL, CAUTION	EA	1
5	26	PAFZZ	5305-00-054-5649	96906	MS51957-15	SCREW, MACHINE	EA	12
5	27	PADZZ	5935-00-402-1153	26805	3180-2242-00	ADAPTER, CONNECTOR	EA	2
5	28	PADZZ	5305-00-054-5651	96906	MS51957-17	SCREW, MACHINE	EA	12
5	29	PAOZZ	6210-00-023-7029	81349	LC12GT2	LENS, LIGHT	EA	
5	30	PAOZZ	6240-00-851-4352	81348	WL1111TRADEN0330	LAMP, INCANDESCENT	EA	1
5	31	PAFZZ	6210-00-813-8265	81349	LH73/1	LIGHT, INDICATOR	EA	1
5	32	XBDZZ		80063	SM-D-919747	PANEL ASSEMBLY	EA	1
5	33	PADZZ	5340-01-148-6903	80205	NAS1786C04-24	POST, ELECTRIC-MECHA	EA	2
5	34	PAFZZ	5310-00-782-1349	96906	MS15795-804	WASHER, FLAT	EA	24
5	35	PAFZZ	5310-00-933-8118	96906	MS35338-135	WASHER, LOCK	EA	26
5	36	XBDZZ		80063	SM-8-919829	PLATE, CAUTION	EA	1
5	37	PAFZZ	5925-00-103-7917	96906	MS26574-1-1/2A	CIRCUIT BREAKER	EA	1
5	38	PAFZZ	5310-00-934-9748	96906	MS35649-244	NUT, PLAIN, HEXAGO	EA	20

SECTION II				TM11-6625-2884-30P/NAVAIR		16-35TS3615-4.2			
(1)	(2)	(3)	(4)	(5)	(6)	(7)	(8)		
ILLUSTRATION					DESCRIPTION		QTY		
(A)	(B)	NATIONAL	FSCM	PART		USABLE ON CODE	U/M		
FIG	ITEM	STOCK		NUMBER				INC	
NO	NO	NUMBER						IN	
								UNIT	
5	39	PAFZZ 5930-00-789-6024	96906	MS27407-1	SWITCH, TOGGLE		EA	1	
5	40	PAFZZ 5930-00-683-1629	96906	MS24523-23	SWITCH, TOGGLE		EA	2	
5	41	PAFZZ 5930-00-182-7403	81349	M3786/4-0644	SWITCH, ROTARY		EA	1	
5	42	PAFZZ	81349	M3786/5-ACKB	SWITCH, ROTARY		EA	1	
5	43	PADZZ 5985-01-148-3148	93459	9512	ATTENUATOR, VARIABLE		EA	1	
5	44	PADZZ	93459	AF-9010-60-31-01	ATTENUATOR, VARIABLE		EA	1	
5	45	PAFZZ	80063	SM-B-919827	FILTER, AIR		EA	1	
5	46	XBFZZ	80063	SM-B-919826	BRACKET, FILTER		EA	1	
5	47	XBFZZ	80063	SM-D-920305	PLATE, CAUTION		EA	1	
5	48	PAFZZ	80205	NAS1786C04-14	POST, ELECTRIC-MECHA		EA	4	
5	49	PAFZZ 5305-00-054-6656	96906	MS51957-32	SCREW, MACHINE		EA	4	
5	50	PAFZZ 5940-00-983-6086	81349	38TB8	TERMINAL BOARD		EA	1	
5	51	PAFZZ 5940-00-813-0698	96906	MS25036-101	TERMINAL, LUG		EA	11	
5	52	XADZZ	81349	FT04-9-B02	TERMINAL, PDTHRU, INS		EA	5	
5	53	XADZZ	81349	M45938/7-4	NUT, SELF-LOCKING, CL		EA	4	
5	54	XBDZZ	80063	SM-C-919988	CABLE ASSY, RF		EA	1	
5	55	XADZZ	81349	M45938/7-2	NUT, SELF-LOCKING, CL		EA	4	
5	56	XADZZ	81349	M45938/3-2CL	NUT, SELF-LOCKING, CL		EA	2	
5	57	PADZZ 5325-00-027-0322	96906	MS21266-3N	GROMMET, NONMETALLIC		EA	1	
5	58	PADZZ 5961-00-938-4977	81349	JANTX1N758A	SEMICONDUCTOR DEVIC		EA	1	
5	59	PADZZ 5935-00-109-0150	81349	M39024/10-13	JACK, TIP		EA	1	
5	60	PADZZ 5935-00-106-3617	81349	M39024/10-15	JACK, TIP		EA	1	
5	61	XADZZ	81349	SE07-9-B02	TERMINAL, STUD		EA	5	
5	62	PADZZ 5905-00-119-8811	81349	RCR07G151JS	RESISTOR, FIXED, COMP		EA	1	
5	63	PADZZ 5905-00-116-8561	81349	RCR20G270JS	RESISTOR, FIXED, COMP		EA	1	
5	64	XADZZ	42498	NCS-4-3-3	STUD, SELF-LOCKING		EA	6	
5	65	PADZZ 5310-00-208-9255	96906	MS21044C3	NUT, SLPLKG, HEXAGONF		EA	4	
5	66	PAFZZ 5865-01-140-2729	80063	SM-B-919796	BLOCK, GUIDE		EA	2	
5	67	PAFZZ 5305-00-059-3660	96906	MS51958-64	SCREW, MACHINE		EA	4	
5	68	XBDZZ	80063	SM-B-920301	BRACKET, ANGLE		EA	1	
5	69	PAFZZ 6130-01-122-3807	13850	PM62.0-0.050A	POWER SUPPLY		EA	1	
5	70	PAFZZ 5865-01-119-7149	13850	CCC4F-R	PROTECTOR OVERVOLTA		EA	1	
5	71	PADZZ 5305-00-054-5641	96906	MS51957-7	SCREW, MACHINE		EA	2	
5	72	PAFZZ 6130-00-442-0286	13850	PM-5.1-6.0A	POWER SUPPLY		EA	1	
5	73	XBDZZ	80063	SM-C-919991	CABLE ASSY, RF		EA	1	
5	74	PADZZ 5865-00-098-7629	27338	101101833	ISOLATOR, RADIO FREQ		EA	3	
5	75	PADZZ 5305-00-054-5637	96906	MS51957-3	SCREW, MACHINE		EA	4	
5	76	XBDZZ	80063	SM-B-919818-2	PLATE, RF		EA	1	
5	77	PADZZ 5305-00-054-5653	96906	MS51957-19	SCREW, MACHINE		EA	4	
5	78	XBDZZ	80063	SM-B-919818-1	PLATE, RF		EA	2	

SECTION II		TM11-6625-2884-30P/NAVAIR 16-35TS3615-4.2							
(1)	(2)	(3)	(4)	(5)	(6)	(7)	(8)		
ILLUSTRATION		NATIONAL			DESCRIPTION		QTY		
(A)	(B)	STOCK	FSCM	PART		USABLE ON CODE	INC		
FIG	ITEM	NUMBER		NUMBER			IN		
NO	NO						UNIT		
		SMR							
		CODE							
5	79	XBDZZ		80063	SM-C-919985			EA	1
5	80	PADZZ	5305-00-054-5643	96906	MS51957-9			EA	2
5	81	XBDZZ		80063	SM-C-919986			EA	1
5	82	PADZZ	5865-01-140-2724	11332	D1958-62			EA	1
5	83	XBDZZ		80063	SM-C-919984			EA	1
5	84	XBDZZ		80063	SM-C-919987			EA	1
5	85	PADZZ	5915-01-041-7941	00929	HR-B-61			EA	1
5	86	PADZZ	5985-00-270-1694	99899	4055-6			EA	1
5	87	XBDZZ		80063	SM-C-919992			EA	1
5	88	XBDZZ		80063	SM-B-919782			EA	1
5	89	PADZZ	5305-00-054-5642	96906	MS51957-8			EA	1
5	90	XBDZZ		80063	SM-C-919993			EA	1
5	91	PADZZ	5305-00-054-6652	96906	MS15795-28			EA	2
5	92	PADZZ	5310-00-880-5976	96906	MS15795-806			EA	2
5	93	XBDZZ		80063	SM-C-920350			EA	1
5	94	XBDZZ		80063	SM-B-920347			EA	1
5	95	PAFZZ	5310-00-929-6395	96906	MS35338-136			EA	14
5	96	PAFZZ	5305-00-054-6654	96906	MS51957-30			EA	8
5	97	PADZZ		80063	SM-C-687385-8			EA	1
5	98	XBDZZ		80063	SM-B-920349			EA	1
5	99	PAFZZ	5310-00-250-9477	96906	MS35649-2254			EA	8
5	100	PAFZZ	5310-00-933-8121	96906	MS35338-139			EA	4
5	101	PAFZZ	5310-00-582-5677	96906	MS15795-810			EA	8
5	102	PADZZ	5305-00-054-5647	96906	MS51957-13			EA	1
5	103	PADZZ	5305-00-054-6668	96906	MS51957-43			EA	2
5	104	XBDZZ		80063	SM-C-919990			EA	1
5	105	XBDZZ		80063	SM-B-919817			EA	1
5	106	XBDZZ		80063	SM-C-920583			EA	1
5	107	XBDZZ		80063	SM-C-919989			EA	1
5	108	PADZZ	5865-01-150-5300	80063	SM-A-919683			EA	1
5	109	PAFZZ	6130-01-083-6049	13850	PM14.5-1.5			EA	1
5	110	PAFZZ	6130-00-586-6624	80063	SM-C-920459-1			EA	1
5	111	PADZZ	5340-01-148-6904	80205	NAS1786C08-14			EA	2
5	112	PADZZ	5305-00-054-6670	96906	MS51957-45			EA	2
5	113	PADZZ	5905-00-271-7421	81349	M39015/2-006LP			EA	2
5	114	PADZZ	5905-00-262-5559	81349	RTR22DL202P			EA	2
5	115	PADZZ	5905-00-140-6150	81349	M39015/2-003LR			EA	2
5	116	PADZZ	5905-00-137-8746	81349	M39015/2-002LP			EA	2
5	117	XBDZZ		80063	SM-C-919824			EA	1
5	118	PADZZ	5905-00-486-9005	81349	M39015/2-004LP			EA	1

SECTION II		TM11-6625-2884-30P/NAVAIR		16-35TS3615-4.2				
(1)	(2)	(3)	(4)	(5)	(6)		(7)	(8)
ILLUSTRATION					DESCRIPTION			QTY
(A)	(B)	NATIONAL		FSCM	FART			INC
FIG	ITEM	STOCK			NUMBER		USABLE ON CODE	IN
NO	NO	NUMBER					U/M	UNIT
5	119	PADZZ	5305-00-054-5642	96906	MS51957-8	SCREW,MACHINE	EA	8
5	120	XBDZZ		80063	SM-C-919794	COVER ASSEMBLY	EA	1
5	121	XBDZZ		80063	SM-B-919828	SPACER	EA	1
5	122	PAFDD	5865-01-119-9314	80063	SM-D-919810	CIRCUIT CARD ASSEMB	EA	1
5	123	XBFZZ		80063	SM-C-919790	BRACKET	EA	1
5	124	PAFZZ	5310-00-934-9761	96906	MS35649-264	NUT,PLAIN,HEXAGON	EA	2
5	125	XBFZZ		80063	SM-C-687385-6	CLAMP,CABLE	EA	3
5	126	XBDZZ		80063	SM-C-920351	CONNECTOR ASSEMBLY	EA	1
5	127	XADZZ		96906	MS51957-31	SCREW,MACHINE	EA	2
5	128	XBFZZ		80063	SM-B-919795	ROD,SUPPORT	EA	1
5	129	PAFDD	5865-01-150-5353	80063	SM-D-919809	CIRCUIT CARD ASSEMB	EA	1
5	130	XBFZZ		80063	SM-C-919856	BRACKET,HINGE	EA	1
5	131	PADZZ	5940-00-813-0698	96906	MS25036-101	TERMINAL,LUG	EA	16
5	132	PADZZ	5935-00-205-8958	98291	058-010-0000-228	CONNECTOR,RECEPTACL	EA	4
5	133	PADZZ	5940-01-045-5826	06090	D-133-01	FERRULE,ELEC COND	EA	7
5	134	PADZZ	5935-00-521-0554	81349	M39012/73-0004	CONNECTOR,PLUG,ELEC	EA	2
5	135	XADZZ		06090	D-101-00	FERRULE,ELEC COND	EA	1
5	136	PADZZ	5935-01-150-0256	81312	RW78S24JT	CONNECTOR,PLUG,ELEC	EA	1

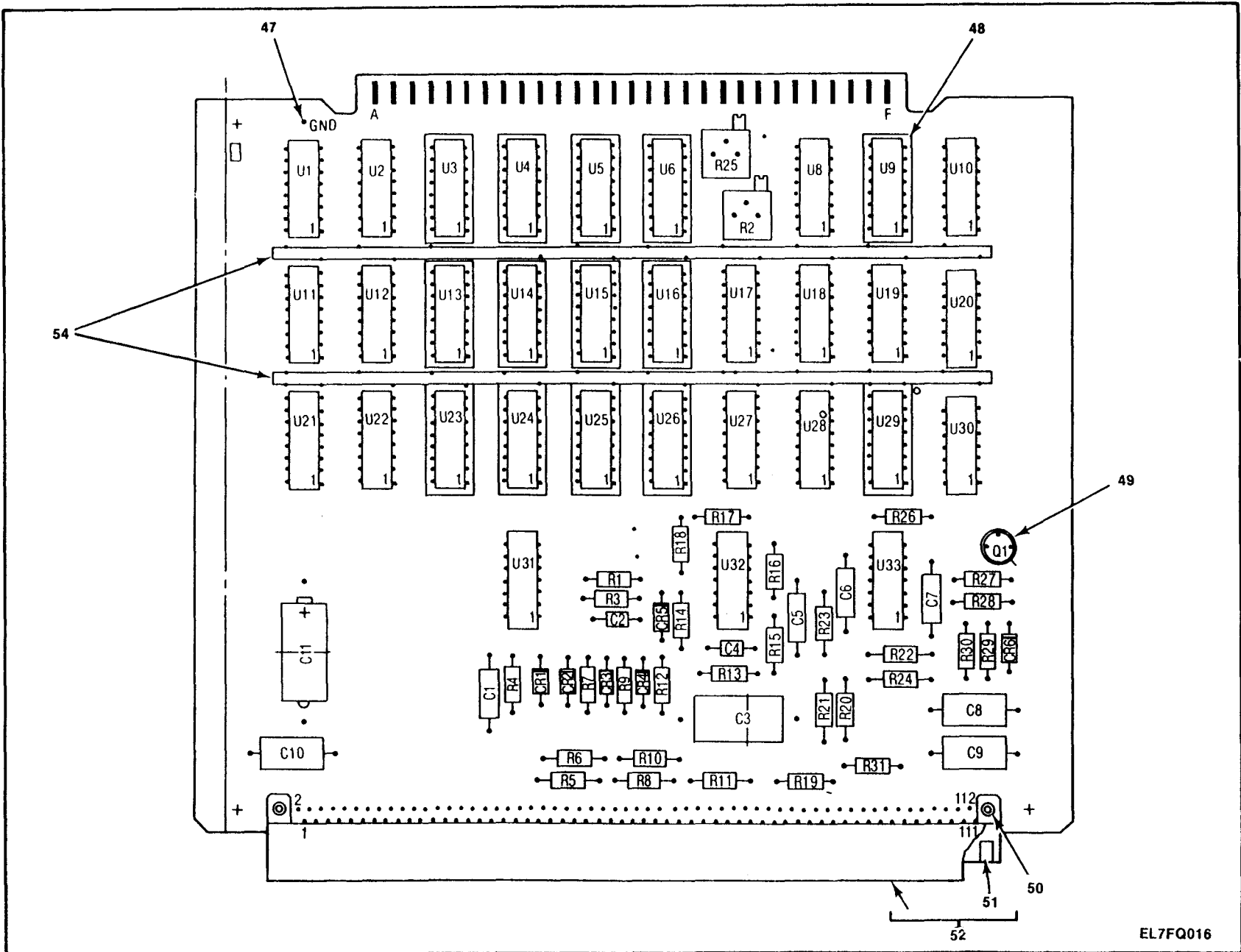

Figure 6. Circuit Card Assembly, Pulse Control (Sheet 1 of 2)

## LEGEND

REF DES	ITEM NO.	REF DES	ITEM NO.
C1	1	R24	21
C2	2	R25	22
C3	3	R26	11
C4	2	R27	11
C5	1	R28	18
C6	1	R29	11
C7	1	R30	23
C8	4	R31	24
C9	4		
C10	4	U1	25
C11	5	U2	26
		U3	27
CR1	6	U4	28
CR2	6	U5	29
CR3	6	U6	30
CR4	6	U8	31
CR5	6	U9	32
CR6	6	U10	33
		U11	25
Q1	7	U12	26
		U13	34
R1	8	U14	35
R2	9	U15	36
R3	10	U16	37
R4	11	U17	38
R5	12	U18	31
R6	13	U19	38
R7	11	U20	39
R8	14	U21	25
R9	11	U22	26
R10	13	U23	40
R11	12	U24	41
R12	15	U25	42
R13	15	U26	43
R14	16	U27	25
R15	17	U28	31
R16	11	U29	44
R17	16	U30	45
R18	18	U31	46
R19	19	U32	46
R20	20	U33	46
R21	20		
R22	20		
R23	20		

EL7FQ017

Figure 6. Circuit Card Assembly, Pulse Control (Sheet 2 of 2)



SECTION II (1) ILLUSTRATION		(2)	(3)	TM11-6625-2884-30P/NAVAIR 16-35TS3615-4.2		(6)	(7)	(8)
(A) FIG NO	(B) ITEM NO	SMR CODE	NATIONAL STOCK NUMBER	FSCM	PART NUMBER	DESCRIPTION	USABLE ON CODE	QTY INC IN UNIT
GROUP 0201 CIRCUIT CARD ASSEMBLY, PULSE CONTROL								
6	1	PADZZ	5910-00-113-5610	81349	M39014/05-2291	CAPACITOR, FIXED, CER	EA	4
6	2	PADZZ	5910-00-114-0805	81349	M39014/05-2231	CAPACITOR, FIXED, CER	EA	2
6	3	PADZZ	5910-00-099-0569	81349	M39014/05-2331	CAPACITOR, FIXED, CER	EA	1
6	4	PADZZ	5910-00-186-9522	81349	M39014/05-2321	CAPACITOR, FIXED, CER	EA	3
6	5	PADZZ	5910-00-236-8745	81349	M39003/01-3021	CAPACITOR, FIXED, ELE	EA	1
6	6	PADZZ	5961-00-584-4527	81349	JANTX1N4148-1	SEMICONDUCTOR DEVIC	EA	6
6	7	PADZZ	5961-00-858-3826	81349	JANTX2N2222A	TRANSISTOR	EA	1
6	8	PADZZ	5905-00-106-1278	81349	RCR07G123JS	RESISTOR, FIXED, COMP	EA	1
6	9	PADZZ	5905-01-034-2579	81349	RJR24FP502P	RESISTOR, VARIABLE, N	EA	1
6	10	PADZZ	5905-00-223-2741	81349	RNC55H1002FS	RESISTOR, FIXED, FILM	EA	1
6	11	PADZZ	5905-00-106-3666	81349	RCR07G103JS	RESISTOR, FIXED, COMP	EA	7
6	12	PADZZ	5905-00-233-4531	81349	RNC55H1541FS	RESISTOR, FIXED, FILM	EA	2
6	13	PADZZ	5905-00-492-5420	81349	RNC55H3320FS	RESISTOR, FIXED, FILM	EA	2
6	14	PADZZ	5905-00-138-3376	81349	RNC55H1001FS	RESISTOR, FIXED, FILM	EA	1
6	15	PADZZ	5905-00-105-7765	81349	RCR07G224JS	RESISTOR, FIXED, COMP	EA	2
6	16	PADZZ	5905-00-252-1671	81349	RCR07G225JS	RESISTOR, FIXED, COMP	EA	2
6	17	PADZZ	5905-00-114-5344	81349	RCR07G184JS	RESISTOR, FIXED, COMP	EA	1
6	18	PADZZ	5905-00-110-7620	81349	RCR07G102JS	RESISTOR, FIXED, COMP	EA	2
6	19	PADZZ	5905-00-105-7764	81349	RCR07G222JS	RESISTOR, FIXED, COMP	EA	1
6	20	PADZZ	5905-00-401-7432	81349	RNC55H1003FS	RESISTOR, FIXED, FILM	EA	4
6	21	PADZZ	5905-00-422-4802	81349	RNC55H3481FS	RESISTOR, FIXED, FILM	EA	1
6	22	PADZZ	5905-01-019-3660	81349	RJR24FP501P	RESISTOR, VARIABLE, N	EA	1
6	23	PADZZ	5905-00-104-8368	81349	RCR07G470JS	RESISTOR, FIXED, WIRE	EA	1
6	24	PADZZ	5905-00-141-1183	81349	RCR07G101JS	RESISTOR, FIXED, COMP	EA	1
6	25	PGDZZ	5962-00-595-8504	81349	M38510/01501BEB	MICROCIRCUIT, DIGITA	EA	4
6	26	PADZZ	4935-01-114-7893	27014	DM7095J/883B	INTEGRATED CIRCUIT	EA	3
6	27	XBDZZ		80063	SM-C-919837-1	MICROCIRCUIT	EA	1
6	28	XBDZZ		80063	SM-C-919837-2	MICROCIRCUIT	EA	1
6	29	XBDZZ		80063	SM-C-919837-3	MICROCIRCUIT	EA	1
6	30	XBDZZ		80063	SM-C-919837-4	MICROCIRCUIT	EA	1
6	31	PGDZZ	5962-00-428-9672	81349	M38510/01309BEB	MICROCIRCUIT, DIGITA	EA	3
6	32	XBDZZ		80063	SM-C-919835-1	MICROCIRCUIT	EA	1
6	33	PGDZZ	5962-01-024-5758	81349	M38510/00905BEB	MICROCIRCUIT, DIGITA	EA	1
6	34	XBDZZ		80063	SM-C-919837-5	MICROCIRCUIT	EA	1
6	35	XBDZZ		80063	SM-C-919837-6	MICROCIRCUIT	EA	1
6	36	XBDZZ		80063	SM-C-919837-7	MICROCIRCUIT	EA	1
6	37	XBDZZ		80063	SM-C-919837-8	MICROCIRCUIT	EA	1
6	38	PADZZ	5905-01-026-8793	81349	M8340102M102JB	RESISTOR NETWORK, FI	EA	2

SECTION II		TM11-6625-2884-30P/NAVAIR				16-35TS3615-4.2			
(1)	(2)	(3)	(4)	(5)	(6)	(7)	(8)		
ILLUSTRATION					DESCRIPTION		QTY	INC	
(A)	(B)	NATIONAL		FART			IN		
FIG	ITEM	STOCK	FSCM	NUMBER		USABLE ON CODE	U/M	UNIT	
NO	NO	NUMBER							
6	39	PGDZZ 5962-00-024-0653	81349	M38510/00302BCB	MICROCIRCUIT, DIGITA		EA	1	
6	40	XBDZZ	80063	SM-C-919837-9	MICROCIRCUIT		EA	1	
6	41	XBDZZ	80063	SM-C-919837-10	MICROCIRCUIT		EA	1	
6	42	XBDZZ	80063	SM-C-919837-11	MICROCIRCUIT		EA	1	
6	43	XBDZZ	80063	SM-C-919837-12	MICROCIRCUIT		EA	1	
6	44	XBDZZ	80063	SM-C-919835-2	MICROCIRCUIT		EA	1	
6	45	PGDZZ 5962-00-369-7621	81349	M38510/00202BCB	MICROCIRCUIT, DIGITA		EA	1	
6	46	PGDZZ 5962-00-007-4079	81349	M38510/10102BCB	MICROCIRCUIT, LINEAR		EA	3	
6	47	XBDZZ		2085-2 HOT DIP S 71279 OLDER	TERMINAL, STUD		EA	1	
6	48	PADZZ 5935-01-084-6480	81349	M83734/4-014	SOCKET, PLUG-IN ELEC		EA	14	
6	49	PADZZ 5999-00-872-0560	06481	950609-6	MOUNTING PAD, ELECTR		EA	1	
6	50	PADZZ 5320-00-821-2830	96906	MS16535-14	RIVET, TUBULAR		EA	2	
6	51	PADZZ 5315-01-093-4780	05041	097-0031-000	PIN, STRAIGHT, HEADED		EA	2	
6	52	PADZZ 5935-01-165-2941	80063	SM-C-919834-2	CONNECTOR ASSEMBLY		EA	1	
6	53	PADZZ	05041	000403-0099	CONNECTOR, RECEPTACL		EA	1	
6	54	PADZZ 5999-01-148-3136	95354	21196	CONTACT, ELECTRICAL		EA	2	

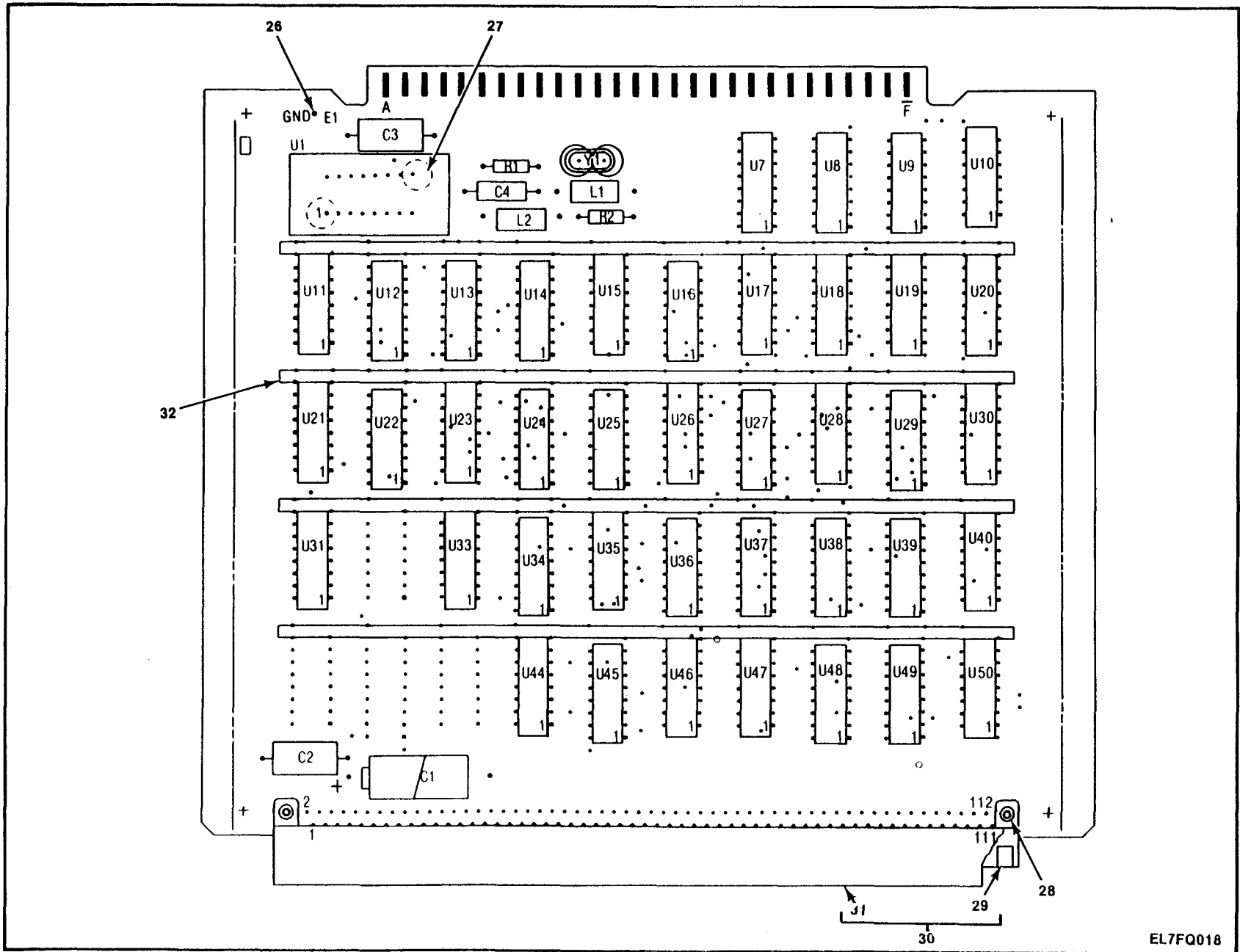

37

Figure 7. Circuit Card Assembly, Pulse Generator (Sheet 1 of 2)

EL7FQ018

## LEGEND

REF DES	ITEM NO.	REF DES	ITEM NO.
C1	1	U45	19
C2	2	U46	24
C3	2	U47	23
C4	3	U48	12
		U49	12
L1	4	U50	24
L2	4		
		Y1	25
R1	5		
R2	6		
U1	7		
U7	8		
U8	8		
U9	9		
U10	10		
U11	11		
U12	12		
U13	9		
U14	12		
U15	13		
U16	14		
U17	15		
U18	16		
U19	17		
U20	15		
U21	16		
U22	9		
U23	18		
U24	12		
U25	19		
U26	20		
U27	21		
U28	22		
U29	21		
U30	18		
U31	11		
U33	23		
U34	9		
U35	23		
U36	19		
U37	19		
U38	21		
U39	9		
U40	22		
U44	23		

EL7FQ019

Figure 7. Circuit Card, Assembly, Pulse Generator (Sheet 2 of 2)

SECTION II		TM11-6625-2884-30P/NAVAIR		16-35TS3615-4.2			
(1)	(2)	(3)	(4)	(5)	(6)	(7)	(8)
ILLUSTRATION		NATIONAL	FSCM	FART	DESCRIPTION	USABLE ON CODE	QTY
(A)	(B)	STOCK		NUMBER		U/M	INC
FIG	ITEM	NUMBER					IN
NO	NO						UNIT
GROUP 0202 CIRCUIT CARD ASSEMBLY, PULSE GENERATOR							
7	1	PADZZ	5910-00-236-8745	81349	M39003/01-3021		EA 1
7	2	PADZZ	5910-00-186-9522	81349	M39014/05-2321		EA 2
7	3	PADZZ	5910-00-113-5610	81349	M39014/05-2291		EA 1
7	4	PADZZ	5950-00-603-7154	81349	LT10K227		EA 2
7	5	PADZZ	5905-00-141-1183	81349	RCR07G101JS		EA 1
7	6	PADZZ	5905-00-119-3503	81349	RCR07G271JS		EA 1
7	7	PADZZ	5962-00-275-6222	33256	DAC371-8		EA 1
7	8	PGDZZ	5962-00-428-9672	81349	M38510/01309BEB		EA 2
7	9	PGDZZ	5962-01-164-5756	80063	SM-A-920593		EA 5
7	10	PGDZZ	5962-00-318-2224	81349	M38510/00103BCB		EA 1
7	11	PGDZZ	5962-00-430-2600	81349	M38510/01307BCB		EA 2
7	12	PGDZZ	5962-01-020-3519	81349	M38510/01308BEB		EA 5
7	13	PGDZZ	5962-00-549-0976	81349	M38510/02305BCB		EA 1
7	14	PADZZ	5905-01-066-0767	81349	M8340102M2201JB		EA 1
7	15	PGDZZ	5962-00-369-7621	81349	M38510/00202BCB		EA 2
7	16	PGDZZ	5962-00-369-7607	81349	M38510/00401BCB		EA 2
7	17	PGDZZ	5962-00-372-0476	81349	M38510/00108BCB		EA 1
7	18	PGDZZ	5962-00-318-2223	81349	M38510/00104BCB		EA 2
7	19	PGDZZ	5962-00-549-1088	81349	M38510/01305BEB		EA 4
7	20	PCDZZ	5962-00-331-9837	81349	M38510/00109BCB		EA 1
7	21	PGDZZ	5962-01-024-5758	81349	M38510/00905BEB		EA 3
7	22	PGDZZ	5962-00-341-0544	81349	M38510/10305BEB		EA 2
7	23	PGDZZ	5962-01-011-2036	34148	9386DMQB		EA 4
7	24	PGDZZ	5962-00-024-0653	81349	M38510/00302BCB		EA 2
7	25	PADZZ	5955-00-884-1552	81349	CR-60A/0-10.0000 00 MHZ		EA 1
7	26	PADZZ		71279	2085-2 HOT DIP S OLDER		EA 1
7	27	PADZZ		06540	2316-T116		EA 4
7	28	PADZZ	5320-00-821-2830	96906	MS16535-14		EA 2
7	29	PAOZZ	5315-01-093-4780	05041	097-0031-000		EA 2
7	30	PADZZ	5935-01-165-2942	80063	SM-C-919834-1		EA 1
7	31	PADZZ		05041	000403-0099		EA 1
7	32	PADZZ	5999-01-148-3136	95354	21196		EA 4

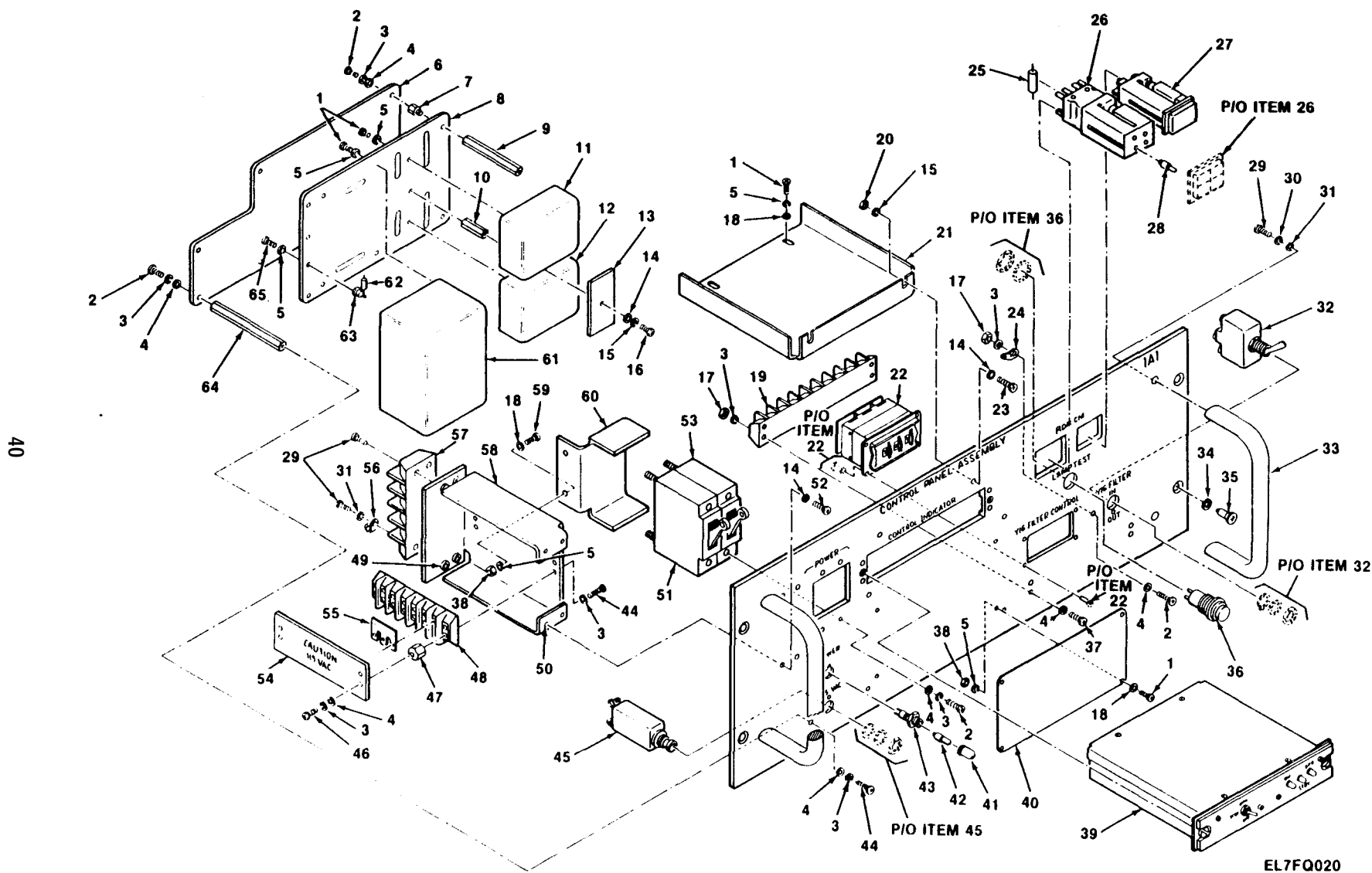

Figure 8. Control Panel Assembly

SECTION II				TM11-6625-2884-30P/NAVAIR		16-35TS3615-4.2				
(1)	(2)	(3)	(4)	(5)	(6)	(7)	(8)			
ILLUSTRATION		NATIONAL			DESCRIPTION		QTY			
(A)	(B)	STOCK	FSCM	PART		USABLE ON CODE	U/M	INC		
FIG	ITEM	NUMBER		NUMBER				IN		
NO	NO							UNIT		
GROUP 04 CONTROL PANEL ASSEMBLY										
8	1	PADXX	5305-00-054-5648	96906	MS51957-14		SCREW, MACHINE	EA	2	
8	2	PAFZZ	5305-00-054-6653	96906	MS51957-29		SCREW, MACHINE	EA	11	
8	3	PAFZZ	5310-00-929-6395	96906	MS35338-136		WASHER, LOCK	EA	27	
8	4	PAFZZ	5310-00-973-8660	80063	SM-B-416109-1		WASHER, FLAT	EA	21	
8	5	PAOZZ	5310-00-933-8118	96906	MS35338-135		WASHER, LOCK	EA	5	
8	6	XBFZZ		80063	SM-C-920273		PLATE, CAUTION	EA	1	
8	7	PAFZZ	5340-01-020-7056	06540	9755-SS-0632-7		POST, ELECTRICAL-MEC	EA	4	
8	8	XBFZZ		80063	SM-C-920277		BRACKET, PWR SPLY	EA	1	
8	9	PAFZZ	5340-01-150-1365	06540	8593-SS-0632-7		POST, ELECTRIC-MECHA	EA	2	
8	10	PAFZZ	5340-01-016-9053	06540	8577-SS-0832-7		POST, ELECTRICAL-MEC	EA	1	
8	11	PAFZZ	6130-00-586-6624	80063	SM-C-920459-1		POWER SUPPLY	EA	1	
8	12	PAFZZ	5865-01-140-2790	80063	SM-C-920459-3		POWER SUPPLY	EA	1	
8	13	XBFZZ		80063	SM-B-920285		BRACKET	EA	1	
8	14	PAFZZ	5310-00-880-5978	96906	MS15795-808		WASHER, FLAT	EA	3	
8	15	PAFZZ	5310-00-933-8119	96906	MS35338-137		WASHER, LOCK	EA	3	
8	16	PAFZZ	5305-00-054-6670	96906	MS51957-45		SCREW, MACHINE	EA	1	
8	17	PAFZZ	5310-00-934-9761	96906	MS35649-264		NUT, PLAIN, HEXAGON	EA	5	
8	18	PADZZ	5310-00-782-1349	96906	MS15795-804		WASHER, FLAT	EA	5	
8	19	PAFZZ	5940-00-983-6051	81349	37TB10		TERMINAL BOARD	EA	1	
8	20	PAFZZ	5310-00-934-9759	96906	MS35649-284		NUT, PLAIN, HEXAGON	EA	2	
8	21	XBFZZ		80063	SM-C-920284		GUSSET	EA	1	
8	22	PAFZZ		97525	3B7607M		SWITCH, ROTARY	EA	1	
8	23	PAFZZ	5305-00-054-6671	96906	MS51957-46		SCREW, MACHINE	EA	2	
8	24	PAFZZ	5940-00-050-2308	96906	MS0035431-3		TERMINAL, LUG	EA	1	
8	25	PADZZ	5961-01-011-9100	81349	JANTX1N649-1		SEMICONDUCTOR DEVIC	EA	1	
8	26	PAAFZZ		96182	10HA1C1D11FJJ14L (GY)N151RJV100B		SWITCH, PUSHBUTTON	EA	1	
8	27	PAFZZ	6210-01-163-8778	96182	80EA1C3F1(R)J11L1 N12 INOP		LIGHT, INDICATOR	EA	1	
8	28	PAOZZ	6240-00-763-7744	96906	MS25237-387		LAMP, INCANDESCENT	EA	4	
8	29	PAFZZ	5305-00-054-6670	96906	MS51957-45		SCREW, MACHINE	EA	8	
8	30	PAFZZ	5310-00-933-8120	96906	MS35338-138		WASHER, LOCK	EA	4	
8	31	PAFZZ	5310-00-883-9384	96906	MS15795-842		WASHER, FLAT	EA	8	
8	32	PAFZZ	5930-00-683-1629	96906	MS24523-23		SWITCH, TOGGLE	EA	1	
8	33	XBFZZ		06540	11110-A-1032-2		HANDLE, BOW	EA	2	
8	34	PAFZZ	5365-00-251-6131	29372	FX10-1525		HING, RETAINING	EA	4	
8	35	PAFZZ	5325-00-405-5627	29372	FX10-1555-5		STUD	EA	4	
8	36	PAFZZ	5930-00-539-6611	96906	MS25089-4G		SWITCH, PUSH	EA	1	
8	37	PAFZZ	5305-00-054-6656	96906	MS51957-32		SCREW, MACHINE	EA	4	
8	38	PAFZZ	5310-00-934-9748	96906	MS35649-244		NUT, PLAIN, HEXAGON	EA	6	

SECTION II (1) ILLUSTRATION		TM11-6625-2884-30P/NAVAIR 16-35TS3615-4.2					(7)	(8)
(A) FIG NO	(B) ITEM NO	(2) SMR CODE	(3) NATIONAL STOCK NUMBER	(4) FSCM	(5) PART NUMBER	(6) DESCRIPTION	USABLE ON CODE	U/M
8	39	PAFDD	5865-01-119-9299	80063	SM-D-919754	CONTROL, INDICATOR		EA 1
8	40	XBFZZ		80063	SM-C-920307	CALIBRATION PLATE		EA 1
8	41	PAOZZ	6210-00-023-7029	81349	LC12GT2	LENS, LIGHT		EA 1
8	42	PAOZZ	6240-00-851-4352	81348	WL111TRADEN0330	LAMP, INCANDESCENT		EA 1
8	43	PAFZZ	6210-00-813-8265	81349	LH73/1	LIGHT, INDICATOR		EA 1
8	44	PAFZZ	5305-00-054-6655	96906	MS51957-31	SCREW, MACHINE		EA 10
8	45	PAFZZ	5925-00-121-9847	96906	MS26574-1/2A	CIRCUIT BREAKER		EA 1
8	46	PAFZZ	5305-00-054-6651	96906	MS51957-27	SCREW, MACHINE		EA 2
8	47	PAFZZ		80205	NAS1786C06-6	NUT, SLEEVE		EA 4
8	48	PAFZZ	5940-00-983-6049	81349	37TB8	TERMINAL BOARD		EA 1
8	49	PAFZZ	5310-01-118-2480	81349	M45938/7-8	NUT, SELF-LOCKING, CL		EA 4
8	50	PAFZZ	5310-01-013-9642	81349	M45938/7-6	NUT, SELF-LOCKING, CL		EA 4
8	51	PAFZZ	5925-01-024-9568	81349	M55629/1-031	CIRCUIT BREAKER		EA 1
8	52	PAFZZ	5305-00-054-6670	96906	MS51957-45	SCREW, MACHINE		EA 4
8	53	PAFZZ	5925-00-399-4952	81349	M55629/1-120	CIRCUIT BREAKER		EA 1
8	54	XBFZZ		80063	SM-B-919894	PLATE, CAUTION		EA 1
8	55	PAFZZ	6150-00-069-7737	75382	600RJ20	BUS, CONDUCTOR		EA 1
8	56	XBFZZ		80063	SM-C-687385-1	CLAMP, CABLE		EA 1
8	57	PAFZZ	5940-00-983-6099	81349	39T84	TERMINAL BOARD		EA 1
8	58	XBFZZ		80063	SM-C-919896	BRACKET, ANGLE		EA 1
8	59	PAFZZ	5305-00-054-5650	96906	MS51957-16	SCREW, MACHINE		EA 2
8	60	XBFZZ		80063	SM-B-919895	BRACKET, CAUTION		EA 1
8	61	PAFZZ		80063	SM-C-920459-2	POWER SUPPLY		EA 1
8	62	PAFZZ	5905-00-116-8561	81349	RCR20G270JS	RESISTOR, FIXED, COMP		EA 1
8	63	PAFZZ	5940-00-615-6475	81349	SE109D01	STUD, TERM		EA 2
8	64	XBFZZ		06540	8597-SS-0632-7	POST, ELEC-MECH EQPT		EA 4
8	65	PAFZZ	5305-00-054-5653	96906	MS51957-19	SCREW, MACHINE		EA 7





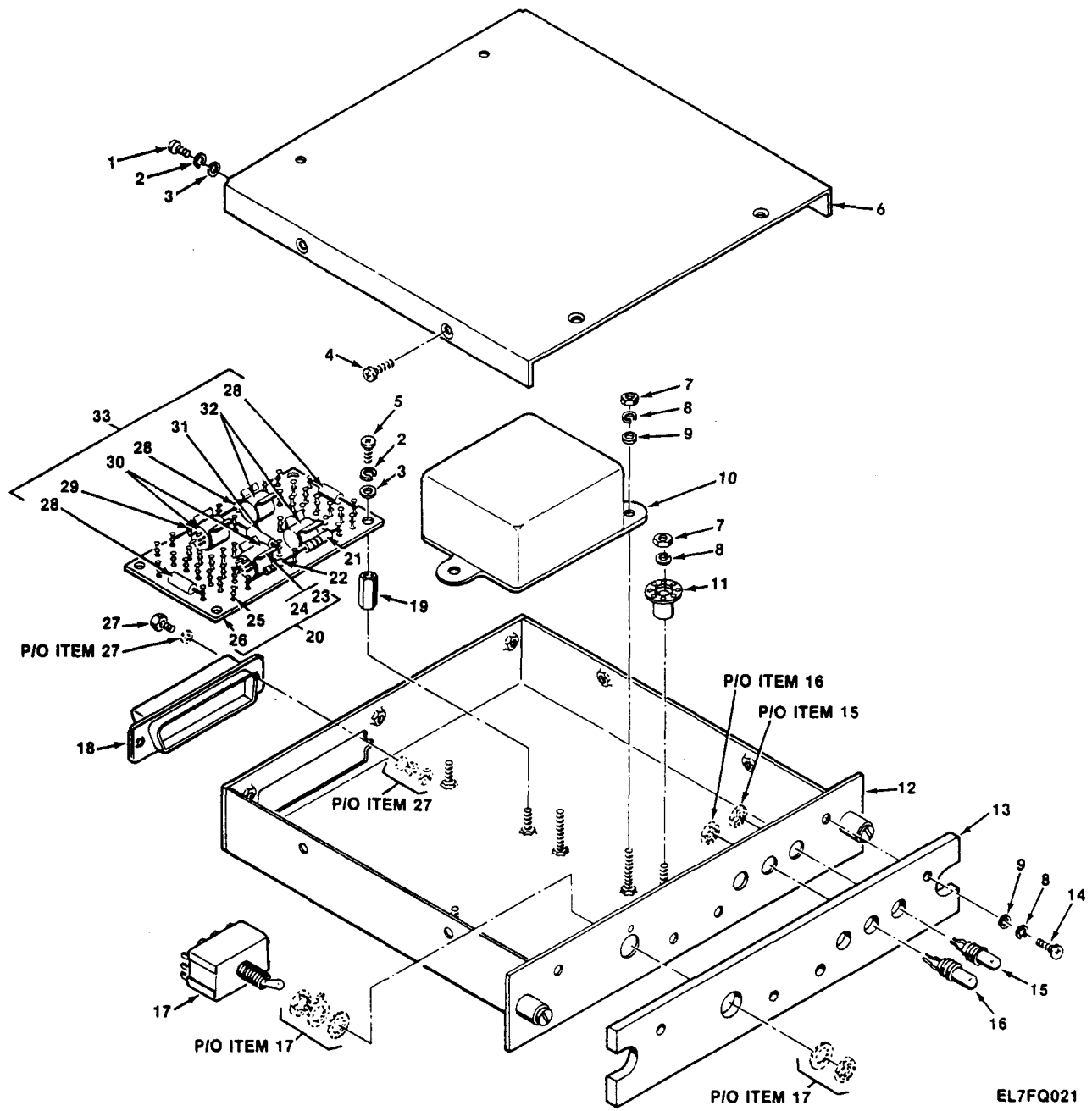
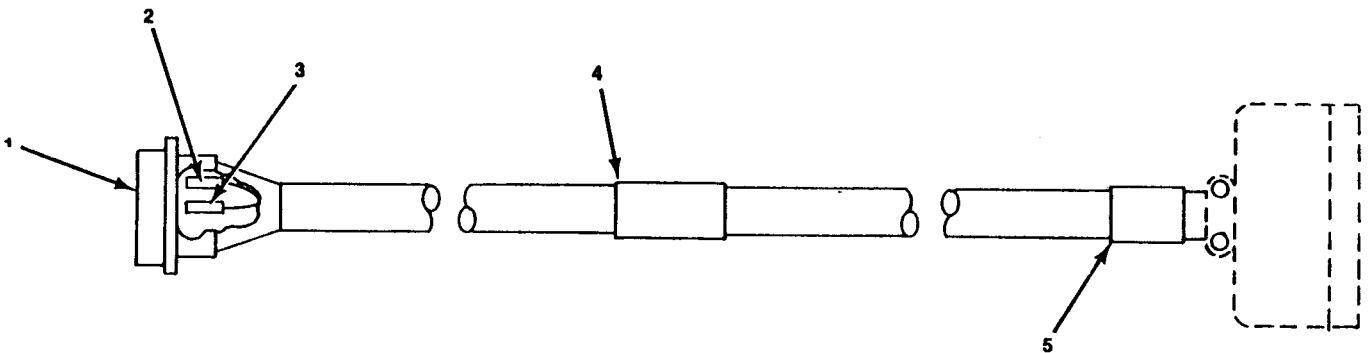

Figure 9. Control Indicator

SECTION II (1) ILLUSTRATION		(2)	(3)	TM11-6625-2884-30P/NAVAIR 16-35TS3615-4.2		(6)	(7)	(8)
(A) FIG NO	(B) ITEM NO	SMR CODE	NATIONAL STOCK NUMBER	FSCM	PART NUMBER	DESCRIPTION	USABLE ON CODE	QTY INC IN UNIT
						GROUP 0401 CONTROL INDICATOR		
9	1	PADZZ	5305-00-054-5646	73734	23021	SCREW,MACHINE	EA	3
9	2	PADZZ	5310-00-933-8118	96906	MS35338-135	WASHER, LOCK	EA	REF
9	3	PADZZ	5310-00-782-1349	96906	MS15795-804	WASHER, FLAT	EA	REF
9	4	PADZZ	5305-00-763-6009	96906	MS24693C1	SCREW,MACHINE	EA	6
9	5	PADZZ	5305-00-054-5653	96906	MS51957-19	SCREW,MACHINE	EA	4
9	6	XBDZZ		80063	SM-C-919864	COVER, TOP	EA	1
9	7	PADZZ	5310-00-934-9761	96906	MS35649-264	NUT, PLAIN, HEXAGON	EA	4
9	8	PADZZ	5310-00-929-6395	96906	MS35338-136	WASHER, LOCK	EA	7
9	9	PADZZ	5310-00-616-6822	80205	NAS620-6L	WASHER, FLAT	EA	7
9	10	PADZZ	5945-01-107-5134	95692	EPC-11486	RELAY, ELECTROMAGNET	EA	1
9	11	PADZZ	5940-00-939-7825	81349	SE26XF03	TERMINAL, STUD	EA	1
9	12	XADZZ		80063	SM-D-919919	CHASSIS	EA	1
9	13	XBDZZ		80063	SM-D-920293	PANEL, CONT/IND	EA	1
9	14	PADZZ	5305-00-054-6653	96906	MS51957-29	SCREW,MACHINE	EA	4
9	15	PADZZ	6210-00-208-7719	81640	L10400G	LIGHT, INDICATOR	EA	2
9	16	PADZZ	6210-01-145-6773	27193	L10400Y	LIGHT, INDICATOR	EA	1
9	17	PADZZ	5930-01-165-0734	80063	SM-C-920499	SWITCH, TOGGLE	EA	1
9	18	PADZZ	5935-00-439-3748	81349	M24308/3-3	CONNECTOR, RECEPTCAL	EA	1
9	19	PADZZ	5340-01-125-1017	80205	NAS1786A04-6	POST, ELECTRICAL-MEC	EA	4
9	20	PADZZ	5865-01-140-2721	80063	SM-C-919865	COMPONENT BOARD	EA	1
9	21	PADZZ	5905-00-116-8569	81349	RCR20G821JS	RESISTOR, FIXED, COMP	EA	1
9	22	PADZZ	5905-00-106-1278	81349	RCR07G123JS	RESISTOR, FIXED, COMP	EA	1
9	23	PADZZ	5340-00-928-9524	81349	M24066/2-005	CLIP, SPRING TENSION	EA	4
9	24	PADZZ			GS3-4 CHROMATED EYELET METALLIC 57771	CADMIUM	EA	4
9	25	PADZZ	5940-00-082-5002	81349	SE16XCD1	TERMINAL, STUD	EA	40
9	26	PADZZ	5865-01-140-2722	80063	SM-C-920104	COMPONENT BOARD	EA	1
9	27	PADZZ	5935-01-052-9436	71468	M24308/26-1	JACKSOCKET, ELECTRIC	EA	2
9	28	PADZZ	5961-00-861-4917	81349	JANTX1N649	SEMICONDUCTOR DEVICE	EA	3
9	29	PADZZ	5905-00-106-3666	81349	RCR07G103JS	RESISTOR, FIXED, COMP	EA	1
9	30	PADZZ		81349	M39016/15-033L	RELAY, ELECMAGNET	EA	2
9	31	PADZZ	5961-00-938-4978	81349	JANTX1N965B	SEMICONDUCTOR DEVI	EA	1
9	32	PADZZ	5945-01-124-6778	81349	M28776/5-018M	RELAY, HYHKID	EA	2
9	33	ADOZZ		80063	SM-C-919866	COMPONENT BO ASSY	EA	1



EL7FQ022

Figure 10. Cable Harness

SECTION II		TM11-6625-2884-30P/NAVAIR 16-35TS3615-4.2						
(1)	(2)	(3)	(4)	(5)	(6)	(7)	(8)	
ILLUSTRATION					DESCRIPTION		QTY	
(A)	(B)	NATIONAL		PART			INC	
FIG	ITEM	STOCK	FSCM	NUMBER		USABLE ON CODE	U/M	
NO	NO	NUMBER					UNIT	
GROUP 05 WIRING HARNESS								
10	1	PAFZZ		96906	MS27472T22835P	CONNECTOR, RECEPTACL	EA	1
10	2	PAFZZ	5940-01-045-5826	06090	D-133-01	TERMINAL, FEEDTHRU.1	EA	10
10	3	PAFZZ	5940-00-872-0888	80205	NAS1745-3	SPLICE, CONDUCTOR	EA	2
10	4	XAFZZ		80063	SM-C-920331-24	BAND, MAKER	EA	3
10	5	XAFZZ		80063	SM-C-920331-25	BAND, MARKER	EA	1

## NATIONAL STOCK NUMBER AND PART NUMBER INDEX

STOCK NUMBER	FIGURE NO	ITEM NO	STOCK NUMBER	FIGURE NO	ITEM NO
5962-00-007-4079	6	46	5905-00-106-1278	9	22
5935-00-009-2959	4	121	5935-00-106-3617	5	60
6210-00-023-7029	4	41	5905-00-106-3666	6	11
6210-00-023-7029	5	29	5905-00-106-3666	9	29
6210-00-023-7029	8	41	5935-00-109-0150	5	59
5962-00-024-0653	6	39	5905-00-110-7620	6	18
5962-00-024-0653	7	24	5910-00-113-5610	6	1
5325-00-027-0322	5	57	5910-00-113-5610	7	3
5305-00-043-0442	4	101	5910-00-114-0805	6	2
5940-00-050-2308	8	24	5905-00-114-5344	6	17
5305-00-050-9229	5	9	5905-00-116-8561	5	63
5310-00-053-1366	2	13	5905-00-116-8561	8	62
5305-00-054-5637	5	75	5905-00-116-8569	9	21
5305-00-054-5638	4	28	5320-00-117-6938	2	24
5305-00-054-5639	5	20	5320-00-117-7199	2	111
5305-00-054-5641	5	71	5905-00-119-3503	7	6
5305-00-054-5642	5	89	5905-00-119-8811	5	62
5305-00-054-5642	5	119	5925-00-121-9847	8	45
5305-00-054-5643	2	57	5905-00-137-8746	5	116
5305-00-054-5643	5	80	5905-00-138-3376	6	14
5305-00-054-5646	9	1	5905-00-140-6150	5	115
5305-00-054-5647	5	102	5905-00-141-1183	6	24
5305-00-054-5648	2	11	5905-00-141-1183	7	5
5305-00-054-5648	4	2	5940-00-143-4771	2	62
5305-00-054-5648	8	1	5940-00-143-4775	2	21
5305-00-054-5649	2	53	5940-00-143-4794	2	61
5305-00-054-5649	4	115	5905-00-145-9617	4	19
5305-00-054-5649	5	26	5930-00-182-7403	5	41
5305-00-054-5650	8	59	5325-00-185-0012	4	113
5305-00-054-5651	4	33	5910-00-186-9522	6	4
5305-00-054-5651	5	28	5910-00-186-9522	7	2
5305-00-054-5653	4	39	5940-00-204-7897	4	6
5305-00-054-5653	4	90	5935-00-205-8958	5	132
5305-00-054-5653	5	77	5310-00-208-3786	4	82
5305-00-054-5653	8	65	6210-00-208-7719	9	15
5305-00-054-5653	9	5	5310-00-208-9255	5	65
5305-00-054-6651	4	102	5340-00-215-0248	4	81
5305-00-054-6651	8	46	5905-00-223-2741	6	10
5305-00-054-6652	2	59	5310-00-225-5328	4	58
5305-00-054-6652	4	52	5310-00-225-5328	5	4
5305-00-054-6652	5	91	5340-00-228-6375	2	105
5305-00-054-6653	4	104	5905-00-233-4531	6	12
5305-00-054-6653	8	2	4140-00-236-0730	2	109
5305-00-054-6653	9	14	5910-00-236-8745	6	5
5305-00-054-6654	2	50	5910-00-236-8745	7	1
5305-00-054-6654	4	88	5310-00-250-9477	5	99
5305-00-054-6654	5	96	5365-00-251-6131	2	41
5305-00-054-6655	2	106	5365-00-251-6131	4	32
5305-00-054-6655	4	110	5365-00-251-6131	5	21
5305-00-054-6655	8	44	5365-00-251-6131	8	34
5305-00-054-6656	5	49	5905-00-252-1671	6	16
5305-00-054-6656	8	37	5307-00-258-6452	2	97
5305-00-054-6668	5	103	5985-00-261-7753	2	77
5305-00-054-6670	5	112	5905-00-262-5559	5	114
5305-00-054-6670	8	16	5325-00-263-6632	2	46
5305-00-054-6670	8	29	5985-00-270-1694	4	94
5305-00-054-6670	8	52	5985-00-270-1694	5	86
5305-00-054-6671	8	23	5355-00-270-7278	4	36
5305-00-054-6673	4	14	5905-00-271-7421	5	113
5305-00-054-6674	2	88	5962-00-275-6222	7	7
5305-00-054-6674	4	53	5962-00-818-2223	7	18
5305-00-054-6674	5	7	5962-00-318-2224	7	10
5305-00-054-6675	2	87	5962-00-331-9837	7	20
5305-00-059-3659	2	30	5962-00-341-0544	7	22
5305-00-059-3660	4	13	5995-00-350-5322	3	4
5305-00-059-3660	4	56	5935-00-351-6135	2	4
5305-00-059-3660	5	67	5935-00-355-4919	3	14
6150-00-069-7737	8	55	5962-00-369-7607	7	16
5305-00-071-1317	2	90	5962-00-369-7621	6	45
5307-00-075-5176	2	39	5962-00-369-7621	7	15
5940-00-082-5002	9	25	5962-00-372-0476	7	17
5940-00-082-5054	2	98	5925-00-399-4952	8	53
5865-00-098-7629	5	74	5310-00-400-5503	2	96
5910-00-099-0569	6	3	5905-00-401-7432	6	20
5925-00-103-7917	4	45	5935-00-402-1153	2	55
5925-00-103-7917	5	37	5935-00-402-1153	4	34
5905-00-104-8368	6	23	5935-00-402-1153	5	27
5905-00-105-7764	6	19	5325-00-405-5627	2	40
5905-00-105-7765	6	15	5325-00-405-5627	4	31
5905-00-106-1278	6	3	5325-00-405-5627	5	22

## NATIONAL STOCK NUMBER AND PART NUMBER INDEX

STOCK NUMBER	FIGURE NO	ITEM NO	STOCK NUMBER	FIGURE NO	ITEM NO
5325-00-405-5627	8	35	5310-00-880-5976	4	46
5905-00-422-4802	6	21	5310-00-880-5976	4	111
5962-00-428-9672	6	31	5310-00-880-5976	5	92
5962-00-428-9672	7	8	5310-00-880-5978	8	14
5962-00-430-2600	7	11	5310-00-883-9384	2	31
5935-00-439-3748	9	18	5310-00-883-9384	4	9
6130-00-442-0286	5	72	5310-00-883-9384	5	11
6150-00-457-8172	4	60	5310-00-883-9384	8	31
6150-00-457-8172	5	1	5955-00-884-1552	7	25
6625-00-471-9458	1	4	5935-00-892-9322	2	108
6625-00-471-9458	1	9	5310-00-903-5966	4	107
5985-00-477-0060	4	89	4730-00-908-6292	3	16
5310-00-477-6768	2	38	4730-00-909-8627	3	17
5355-00-482-4493	4	35	6130-00-927-1572	4	85
5905-00-486-9005	5	118	5910-00-927-2956	2	102
5905-00-492-5420	6	13	5310-00-928-2690	2	79
5935-00-521-0554	5	134	5310-00-928-2690	4	29
5930-00-539-6611	4	44	5310-00-928-2690	5	16
5930-00-539-6611	8	36	5340-00-928-9524	9	23
5962-00-549-0976	7	13	5310-00-929-6395	2	49
5962-00-549-1088	7	19	5310-00-929-6395	4	47
5310-00-550-3715	2	60	5310-00-929-6395	5	95
5970-00-559-2741	4	119	5310-00-929-6395	8	3
5355-00-579-6390	4	38	5310-00-929-6395	9	8
5355-00-579-6390	5	24	5985-00-931-1728	2	81
5310-00-582-5677	2	94	5310-00-933-8118	2	51
5310-00-582-5677	4	105	5310-00-933-8118	4	3
5310-00-582-5677	5	101	5310-00-933-8118	5	35
5961-00-584-4527	6	6	5310-00-933-8118	8	5
6130-00-586-6624	5	110	5310-00-933-8118	9	2
6130-00-586-6624	8	11	5310-00-933-8119	4	59
5310-00-595-6211	2	12	5310-00-933-8119	5	5
5310-00-595-6761	2	78	5310-00-933-8119	8	15
5310-00-595-6761	4	27	5310-00-933-8120	2	28
5310-00-595-6761	5	17	5310-00-933-8120	4	10
5962-00-595-8504	6	25	5310-00-933-8120	5	10
5950-00-603-7154	7	4	5310-00-933-8120	8	30
5940-00-615-6475	4	21	5310-00-933-8121	2	95
5940-00-615-6475	8	63	5310-00-933-8121	4	106
5310-00-616-6822	9	9	5310-00-933-8121	5	100
5340-00-631-7894	4	83	5310-00-934-9748	2	66
5930-00-632-5200	5	19	5310-00-934-9748	4	118
5930-00-683-1629	4	24	5310-00-934-9748	5	38
5930-00-683-1629	5	40	5310-00-934-9748	8	38
5930-00-683-1629	8	32	5310-00-934-9759	4	57
5307-00-763-2899	2	67	5310-00-934-9759	5	3
5305-00-763-6009	9	4	5310-00-934-9759	8	20
6240-00-763-7744	8	26	5310-00-934-9760	4	11
5935-00-763-8098	4	117	5310-00-934-9761	2	101
5310-00-773-7618	2	37	5310-00-934-9761	4	48
5310-00-782-1349	2	52	5310-00-934-9761	5	124
5310-00-782-1349	4	4	5310-00-934-9761	8	17
5310-00-782-1349	5	34	5310-00-934-9761	9	7
5310-00-782-1349	8	18	5310-00-934-9765	2	27
5310-00-782-1349	9	3	5310-00-938-2013	2	30
5930-00-789-6024	5	39	5310-00-938-2013	4	93
4935-00-803-2881	3	3	5310-00-938-2013	5	15
5940-00-813-0698	2	20	5961-00-938-4977	5	58
5940-00-813-0698	2	33	5961-00-938-4978	9	31
5940-00-813-0698	5	51	5940-00-059-7825	9	11
5940-00-813-0698	5	131	5310-00-973-8660	8	4
6210-00-813-8265	4	43	5310-00-982-4999	4	7
6210-00-813-8265	5	31	5940-00-983-6044	4	112
6210-00-813-8265	8	43	5940-00-983-6049	8	48
5307-00-814-1116	2	110	5940-00-983-6051	8	19
5320-00-821-2830	5	50	5940-00-983-6086	5	50
5320-00-821-2830	7	28	5940-00-983-6099	8	57
5310-00-837-1381	2	113	5962-01-011-2036	7	23
5940-00-839-0828	4	54	5961-01-011-9100	8	25
5940-00-839-0828	5	6	5935-01-012-4976	2	58
6240-00-851-4352	4	42	5310-01-013-9642	8	50
6240-00-851-4352	5	30	5340-01-016-9053	8	10
6240-00-851-4352	8	42	5905-01-019-3660	6	22
5961-00-858-3826	6	7	5962-01-020-3519	7	12
5961-00-861-4917	9	28	5340-01-020-7056	8	7
5340-00-864-5171	4	5	5962-01-024-5758	6	53
5999-00-872-0560	6	49	5962-01-024-5758	7	21
5940-00-572-0888	2	32	5925-01-024-9568	8	51
5940-00-872-0888	10	3	5905-01-026-8793	6	38
5310-00-880-5976	2	48	5905-01-034-2579	6	9

NATIONAL STOCK NUMBER AND PART NUMBER INDEX

STOCK NUMBER	FIGURE NO	ITEM NO	STOCK NUMBER	FIGURE NO	ITEM NO
5310-01-035-9553	2	44	5930-01-124-9348	4	23
5935-01-038-2608	2	10	5340-01-125-1017	9	19
5935-01-038-2610	2	9	6210-01-128-5231	4	66
5915-01-041-7941	5	85	5865-01-140-2720	3	15
5940-01-045-5826	5	133	5865-01-140-2721	9	20
5940-01-045-5826	10	2	5865-01-140-2722	9	26
5340-01-046-5843	4	108	5865-01-140-2724	5	82
5305-01-047-6239	4	22	5865-01-140-2729	4	55
5935-01-052-9436	9	27	5865-01-140-2729	5	66
5895-01-062-7293	4	96	5995-01-140-2784	3	12
5910-01-062-7325	2	103	5865-01-140-2790	8	12
5905-01-066-0767	7	14	5995-01-140-2810	3	11
5935-01-069-6794	2	3	5995-01-140-2811	3	10
5307-01-075-3908	2	99	5995-01-140-2812	3	1
5935-01-076-5985	2	5	5995-01-140-2813	3	13
6130-01-083-6049	5	109	5995-01-140-9301	3	9
5935-01-084-6480	6	48	5995-01-140-9302	3	8
5975-01-089-7905	4	61	5995-01-140-9304	3	7
5935-01-092-2920	2	63	5995-01-140-9305	3	2
5315-01-093-4780	6	51	6210-01-145-6773	9	16
5315-01-093-4780	7	29	5999-01-148-3136	6	54
5910-01-101-7747	2	100	5999-01-148-3136	7	32
5945-01-107-5134	9	10	5915-01-148-3147	4	98
4935-01-114-7893	6	26	5985-01-148-3148	4	18
5310-01-118-2480	8	49	5985-01-148-3148	5	43
5935-01-118-9166	3	6	5985-01-148-3161	3	5
5865-01-119-7148	4	114	5999-01-148-3173	3	19
5865-01-119-7149	5	70	5930-01-148-6052	5	18
5940-01-119-9264	4	12	5340-01-148-6903	5	33
5940-01-119-9265	4	1	5340-01-148-6904	5	111
5865-01-119-9266	1	2	5935-01-150-0256	5	136
5865-01-119-9268	2	42	5340-01-150-1365	8	9
5865-01-119-9299	8	39	5865-01-150-5300	5	108
5865-01-119-9314	5	122	5865-01-150-5353	5	129
6130-01-122-3807	5	69	5995-01-159-5109	2	8
6210-01-123-0212	4	65	6210-01-163-8778	8	27
6210-01-123-0213	4	70	5985-01-164-4399	4	40
6210-01-123-0214	4	71	5962-01-164-5756	7	9
6210-01-123-0956	4	69	5930-01-164-8283	5	14
6210-01-123-0957	4	64	5930-01-165-0734	9	17
6625-01-123-2652	1	1	5935-01-165-2941	6	52
6210-01-124-5277	4	63	5935-01-165-2942	7	30
5945-01-124-6778	9	32	9905-01-167-1530	4	37

FSCM	PART NUMBER	FIGURE NO	ITEM NO	FSCM	PART NUMBER	FIGURE NO	ITEM NO
93459	AF-9010-60-31-01	4	20	81349	LC12GT2	5	29
93459	AF-9010-60-31-01	5	44	81349	LC12GT2	8	41
21847	A9D004BN	4	96	81349	LH7371	4	43
05276	BNC-M-60	3	4	81349	LH73/1	5	31
13850	CCC4F-K	5	70	81349	LH73/1	8	43
81349	CR-60A/U-10.000000 MHZ	7	25	46384	LKS440-2	2	13
06090	D-101-00	5	135	81349	LT10K227	7	4
06090	D-133-01	5	133	81640	L10400G	9	15
06090	D-133-01	10	2	27193	L10400Y	9	16
33256	DAC371-8	7	7	22012	MODEL 18	2	29
27014	DM7095J/8838	6	26	96906	MS0035431-3	8	24
11332	01958-62	5	82	96906	MS15795-802	2	78
95692	EPC-11486	9	10	96906	MS15795-802	4	27
81349	FT04-9-802	5	52	96906	MS15795-802	5	17
29372	FX10-1525	2	41	96906	MS15795-803	2	12
29372	FX10-1525	4	32	96906	MS15795-804	2	52
29372	FX10-1525	5	21	96906	MS15795-804	4	4
29372	FX10-1525	8	34	96906	MS15795-804	5	34
29372	FX10-1555-5	2	40	96906	MS15795-804	8	18
29372	FX10-1555-5	4	31	96906	MS15795-804	9	3
29372	FX10-1555-5	5	22	96906	MS15795-806	2	48
29372	FX10-1555-5	8	35	96906	MS15795-806	4	46
57771	GS3-4 CHROMATED CADMIUM	9	24	96906	MS15795-806	5	92
00929	HR-B-61	5	85	96906	MS15795-808	8	14
81349	JANTX1N4148-1	6	6	96906	MS15795-810	2	94
81349	JANTX1N649	9	28	96906	MS15795-810	4	105
81349	JANTX1N649-1	8	25	96906	MS15795-810	5	101
81349	JANTX1N758A	5	58	96906	MS15795-814	2	37
81349	JANTX1N9658	9	31	96906	MS15795-841	2	85
81349	JANTX2N2222A	6	7	96906	MS15795-841	4	58
01002	K9827065P21	2	102	96906	MS15795-841	5	4
81349	LC12GT2	4	41	96906	MS15795-842	2	31



SECTION IV  
 NATIONAL STOCK NUMBER AND PART NUMBER INDEX

TM11-6625-2884-30P/NAVAIR 16-35TS3615-4.2

FSCM	PART NUMBER	FIGURE NO	ITEM NO	FSCM	PART NUMBER	FIGURE NO	ITEM NO
96906	MS15795-842	4	9	96906	MS35649-284	4	57
96906	MS15795-842	5	11	96906	MS35649-284	5	3
96906	MS15795-842	8	31	96906	MS35649-284	8	20
96906	MS16535-14	6	50	96906	MS35650-304	2	27
96906	MS16535-14	7	28	96906	MS35650-304	5	8
96906	MS20126DD3-4	2	111	96906	MS35650-3254	2	96
96906	MS21044004	4	7	96906	MS35842-13	3	17
96906	MS2104403	5	65	96906	MS35842-14	3	16
96906	MS21209C0215	4	81	96906	MS51957-13	5	102
96906	MS21209C0415	4	83	96906	MS51957-14	2	11
96906	MS21266-3N	5	57	96906	MS51957-14	4	2
96906	MS24523-23	4	24	96906	MS51957-14	8	1
96906	MS24523-23	5	40	96906	MS51957-15	2	53
96906	MS24523-23	8	32	96906	MS51957-15	4	115
96906	MS24693-2	4	22	96906	MS51957-15	5	26
96906	MS24693C1	9	4	96906	MS51957-16	8	59
96906	MS25036-101	2	20	96906	MS51957-17	2	68
96906	MS25036-101	2	33	96906	MS51957-17	4	33
96906	MS25036-101	5	51	96906	MS51957-17	5	28
96906	MS25036-101	5	131	96906	MS51957-19	4	39
96906	MS25036-103	2	62	96906	MS51957-19	4	90
96906	MS25036-112	2	61	96906	MS51957-19	5	77
96906	MS25036-156	2	21	96906	MS51957-19	8	65
96906	MS25089-4G	4	44	96906	MS51957-19	9	5
96906	MS25089-4G	8	36	96906	MS51957-27	4	102
96906	MS25237-337	8	28	96906	MS51957-27	8	46
96906	MS26574-1-1/2A	4	45	96906	MS51957-28	2	59
96906	MS26574-1-1/2A	5	37	96906	MS51957-28	4	52
96906	MS26574-1/2A	8	45	96906	MS51957-28	5	91
96906	MS27407-1	5	39	96906	MS51957-29	4	104
96906	MS27472Y1284P	2	64	96906	MS51957-29	8	2
96906	MS27472T14B18P	2	58	96906	MS51957-29	9	14
96906	MD27472Y16B6P	2	63	96906	MS51957-3	5	75
96906	MS27472T16B6S	2	56	96906	MS51957-30	2	50
96906	MS27472T22B359	10	1	96906	MS51957-30	4	88
96906	MS3116F-8-45	2	108	96906	MS51957-30	5	96
96906	MS3214-26	2	44	96906	MS51957-31	2	106
96906	MS35333-70	2	60	96906	MS51957-31	4	110
96906	MS35338-134	2	79	96906	MS51957-31	5	127
96906	MS35338-134	4	29	96906	MS51957-31	8	44
96906	MS35338-134	5	16	96906	MS51957-32	5	49
96906	MS35338-135	2	51	96906	MS51957-32	8	37
96906	MS35338-135	4	3	96906	MS51957-4	4	28
96906	MS35338-135	5	35	96906	MS51957-43	5	103
96906	MS35338-135	8	5	96906	MS51957-45	5	112
96906	MS35338-135	9	2	96906	MS51957-45	8	16
96906	MS35338-136	2	49	96906	MS51957-45	8	29
96906	MS35338-136	4	47	96906	MS51957-45	8	52
96906	MS35338-136	5	95	96906	MS51957-46	8	23
96906	MS35338-136	9	3	96906	MS51957-48	4	14
96906	MS35338-136	9	8	96906	MS51957-49	2	88
96906	MS35338-137	2	84	96906	MS51957-49	4	53
96906	MS35338-137	4	59	96906	MS51957-49	5	7
96906	MS35338-137	5	5	96906	MS51957-5	5	20
96906	MS35338-137	8	15	96906	MS51957-50	2	87
96906	MS35338-138	2	28	96906	MS51957-63	5	9
96906	MS35338-138	4	10	96906	MS51957-7	5	71
96906	MS35338-138	5	10	96906	MS51957-8	5	89
96906	MS35338-138	8	30	96906	MS51957-8	5	119
96906	MS35338-139	2	95	96906	MS51957-82	2	90
96906	MS35338-139	4	106	96906	MS51957-9	2	57
96906	MS35338-139	5	100	96906	MS51957-9	5	80
96906	MS35489-35	2	113	96906	MS51958-63	2	30
96906	MS35489-6	2	46	96906	MS51958-64	4	13
96906	MS35649-204	4	11	96906	MS51958-64	4	56
96906	MS35649-224	2	80	96906	MS51958-64	5	67
96906	MS35649-224	4	93	96906	MS51971-1	4	107
96906	MS35649-224	5	15	96906	MS91528-1C3R	4	36
96906	MS35649-2254	5	99	96906	MS91528-2F2B	4	38
96906	MS35649-2384	2	38	96906	MS91528-2F2B	5	24
96906	MS35649-244	2	66	96906	MS91528-2F2BC	4	35
96906	MS35649-244	4	118	81349	M21097/21-163	3	14
96906	MS35649-244	5	38	81349	M22710/15-302	5	19
96906	MS35649-244	8	38	81349	M23071/7-001	2	109
96906	MS35649-264	2	101	81349	M24066/2-005	9	23
96906	MS35649-264	4	48	81349	M24308-25-1	2	3
96906	MS35649-264	5	124	81349	M24308/1-3	2	4
96906	MS35649-264	8	17	81349	M24308/20-1	2	5
96906	MS35649-264	9	7	71468	M24308/26-1	9	27
96906	MS35649-284	2	83	81349	M24305/3-3	9	18

SECTION IV  
 NATIONAL STOCK NUMBER AND PART NUMBER INDEX

TM11-6625-2884-30P/NAVAIR 16-35TS3615-4.2

FSCM	PART NUMBER	FIGURE NO	ITEM NO	FSCM	PART NUMBER	FIGURE NO	ITEM NO
81349	M28748/4040L2A	2	10	81349	RCR07G103JS	9	29
81349	M28748/4K40L2A	2	9	81349	RCR07G123JS	6	8
81349	M28776/5-018M	9	32	81349	RCR07G123JS	9	22
81349	M3786/4-0644	5	41	81349	RCR07G151JS	5	62
81349	M3786/5-ACKA	4	17	81349	RCR07G184JS	6	17
81349	M3786/5-ACKB	5	42	81349	RCR07G222JS	6	17
81349	M38510/00103BCB	7	10	81349	RCR07G224JS	6	15
81349	M38510/00104BCB	7	18	81349	RCR07G225JS	6	16
81349	M38510/00108BCB	7	17	81349	RCR07G271JS	7	6
81349	M38510/00109BCB	7	20	81349	RCR07G470JS	6	23
81349	M38510/00202BCB	6	45	81349	RCR20G270JS	5	63
81349	M38510/00202BCB	7	15	81349	RCR20G270JS	8	62
81349	M38510/00302BCB	6	39	81349	RCR20G821JS	9	21
81349	M38510/00302BCB	7	24	81349	RCR42G222JS	4	9
81349	M38510/00401BCB	7	16	13619	RF706	2	74
81349	M38510/00905BEB	6	33	13619	RF711	2	72
81349	M38510/00905BE8	7	21	81349	RJR24FP501P	6	22
81349	M38510/01305BEB	7	19	81349	RJR24FP502P	6	9
81349	M38510/01307BCB	7	11	81349	RNC55H1001FS	6	14
81349	M38510/01308BEB	7	12	81349	RNC55H1002FS	6	10
81349	M38510/01309BEB	6	31	81349	RNC55G1003FS	6	20
81349	M38510/01309BEB	7	8	81349	RNC55H1541FS	6	12
81349	M38510/01501BEB	6	25	81349	RNC55H3320FS	6	13
81349	M38510/023058CB	7	13	81349	RNC55H3481FS	6	21
81349	M38510/10102BCB	6	46	81349	RTR22DL202P	5	114
81349	M38510/10305BEB	7	22	81312	RW78P95J	4	117
81349	M39003/01-3021	6	5	81312	RW78S24JT	5	136
81349	M39003/01-3021	7	1	81349	SE07-9-802	5	61
81349	M39012/73-0004	5	134	81349	SE109D01	4	21
81349	M39014/05-2231	6	2	81349	SE109D01	8	63
81349	M39014/05-2291	6	1	81349	SE16X001	9	25
81349	M39014/05-2291	7	3	81349	SE205-D01	2	98
81349	M39014/05-2321	6	4	81349	SE26XF01	4	54
81349	M39014/05-2321	7	2	81349	SE26XF01	5	6
81349	M39014/05-2331	6	3	81349	SE26XF03	9	11
81349	M39015/2-002LP	5	116	80063	SM-A-919683	5	108
81349	M39015/2-003LR	5	115	80063	SM-A-920593	7	9
81349	M39015/2-004LP	5	110	80063	SM-A-920601	5	2
81349	M39015/2-006LP	5	113	80063	SM-A-920605	4	103
81349	M39016/15-033L	9	30	80063	SM-A-920611-1	4	78
81349	M39024/10-13	5	59	80063	SM-A-920611-2	4	72
81349	M39024/10-15	5	60	80063	SM-A-920611-3	4	79
81349	M45938/3-20L	5	56	80063	SM-A-920611-4	4	73
81349	M45938/7-2	5	55	80063	SM-A-920611-5	4	77
81349	M45938/7-4	5	53	80063	SM-A-920611-6	4	76
81349	M45938/7-6	5	13	80063	SM-A-920611-7	4	75
81349	M45938/7-6	8	50	80063	SM-A-920611-8	4	74
81349	M45938/7-8	8	49	80063	SM-B-2003499	2	23
81349	M5629/1-031	8	51	80063	SM-B-2003499	2	112
81349	M5629/1-120	8	53	80063	SM-B-416109-1	8	4
81349	M8340102M102JB	6	38	80063	SM-B-919756	1	11
81349	M8340102M2201JB	7	14	80063	SM-B-919782	5	88
81349	M83734/4-014	6	48	80063	SM-B-919783	4	120
80205	NAS145403-0103	2	67	80063	SM-B-919784	4	109
80205	NAS1745-3	2	32	80063	SM-B-919785	4	49
80205	NAS1745-3	10	3	80063	SM-B-919795	5	128
80205	NAS1786A04-6	9	19	80063	SM-B-919796	4	55
80205	NAS1786004-12	4	5	80063	SM-B-919796	5	66
80205	NAS1786004-14	5	48	50063	SM-B-919817	5	105
80205	NAS1786004-24	5	33	80063	SM-B-919818-1	5	78
80205	NAS1786006-6	3	47	80063	SM-B-919818-2	5	76
80205	NAS1786008-14	5	11	80063	SM-B-919826	5	46
80205	NAS620-6L	9	9	80063	SM-B-919827	5	45
80205	NAS6200L6	4	111	80063	SM-B-919828	5	121
80205	NAS662C2R12	4	1010	80063	SM-B-919829	5	36
80205	NAS671C4	4	82	80063	SM-B-919894	8	54
80205	NAS67108	2	113	80063	SM-B-919895	8	60
42498	NCS-10-6-14	4	84	80063	SM-B-919924	2	71
42498	NCS-4-3-3	5	64	80063	SM-B-919925	2	75
42498	NCS-6-3-10	2	110	80063	SM-B-919926	2	73
07886	NCS-6-3-14	2	99	80063	SM-B-919927	2	70
42498	NCS-8-3-20	2	39	80063	SM-B-919931	2	35
13850	PL12.0-3.0A	4	85	80063	SM-B-919932	2	34
13850	PM-5.1-6.0A	5	72	80063	SM-B-920067-1	1	3
13850	PM14.5-1.5	5	109	80063	SM-B-920087-2	1	8
13850	PM62.0-0.050A	5	69	80063	SM-B-920087-3	11	5
81349	RCR07G101JS	6	24	80063	SM-B-920089	5	25
81349	RCR07G101JS	7	5	80063	SM-B-920145	3	15
81349	RCR07G102JS	6	18	80063	SM-B-920286	8	13
81349	RCR070103JS	6	11	80063	SM-B-920292	4	100

SECTION IV  
 NATIONAL STOCK NUMBER AND PART NUMBER INDEX

TM11-6625-2884-30P/NAVAIR 16-35TS3615-4.2

FSCM	PART NUMBER	FIGURE NO	ITEM NO	FSCM	PART NUMBER	FIGURE NO	ITEM NO
80063	SM-B-920301	5	68	80063	SM-C-920290	4	91
80063	SM-B-920311	2	92	80063	SM-C-920307	8	40
80063	SM-B-920337	2	22	80063	SM-C-920310	2	89
80063	SM-B-920347	5	94	80063	SM-C-920313	2	45
80063	SM-B-920349	5	98	80063	SM-C-920314	2	93
80063	SM-B-920376	1	4	80063	SM-C-920324	2	8
80063	SM-B-920377	1	9	80063	SM-C-920331-24	10	4
80063	SM-B-920516	3	18	80063	SM-C-920331-25	10	5
80063	SM-B-920579	2	36	80063	SM-C-920331-26	2	6
80063	SM-C-687385-1	2	91	80063	SM-C-920331-27	2	7
80063	SM-C-687385-1	8	56	80063	SM-C-920331-28	2	1
80063	SM-C-687385-5	4	8	80063	SM-C-920340	4	114
80063	SM-C-687385-5	4	87	80063	SM-C-920350	5	93
80063	SM-C-687385-6	5	125	80063	SM-C-920351	5	126
80063	SM-C-687385-7	2	86	80063	SM-C-920459-1	5	110
80063	SM-C-687385-8	2	69	80063	SM-C-920459-1	8	11
80063	SM-C-687385-8	5	97	80063	SM-C-920459-2	8	61
80063	SM-C-919764	4	30	80063	SM-C-920459-3	8	12
80063	SM-C-919775	4	37	80063	SM-C-920460	4	98
80063	SM-C-919790	5	123	80063	SM-C-920499	9	17
80063	SM-C-919794	5	120	80063	SM-C-920583	5	106
80063	SM-C-919824	5	117	80063	SM-C-920607-1	4	116
80063	SM-C-919834-1	7	30	80063	SM-D-919747	5	32
80063	SM-C-919834-2	6	52	80063	SM-D-919751	1	2
80063	SM-C-919835-1	6	32	80063	SM-D-919754	8	39
80063	SM-C-919835-2	6	44	80063	SM-D-919755	4	12
80063	SM-C-919837-1	6	27	80063	SM-D-919757	2	18
80063	SM-C-919837-10	6	41	80063	SM-D-919757-13	2	14
80063	SM-C-919837-11	6	42	80063	SM-D-919781	4	51
80063	SM-C-919837-12	6	43	80063	SM-D-919791	5	12
80063	SM-C-919837-2	6	28	80063	SM-D-919804	4	80
80063	SM-C-919837-3	6	29	80063	SM-D-919806	4	1
80063	SM-C-919837-4	6	30	80063	SM-D-919809	5	129
80063	SM-C-919837-5	6	34	80063	SM-D-919810	5	122
80063	SM-C-919837-6	6	35	80063	SM-D-919814	4	25
80063	SM-C-919837-7	6	36	80063	SM-D-919919	9	12
80063	SM-C-919837-8	6	37	80063	SM-D-919921	2	47
80063	SM-C-919837-9	6	40	80063	SM-D-919922	2	76
80063	SM-C-919856	5	130	80063	SM-D-919964	2	114
80063	SM-C-919864	9	6	80063	SM-D-919999	1	6
80063	SM-C-919865	9	20	80063	SM-D-920000	1	7
80063	SM-C-919866	9	33	80063	SM-D-920282	1	1
80063	SM-C-919896	8	58	80063	SM-D-920293	9	13
80063	SM-C-919923	2	65	80063	SM-D-920305	5	47
80063	SM-C-919967	2	117	80063	SM-D-920312	2	43
80063	SM-C-919968	2	104	80063	SM-D-920323	2	2
80063	SM-C-919970	2	115	80063	SM-D-920335	4	86
80063	SM-C-919971	2	116	80063	SM-D-920374	2	19
80063	SM-C-919975	3	1	80063	SM-D-920452	1	10
80063	SM-C-919976	3	13	8134P	WL111TRADENO330	4	42
80063	SM-C-919977	3	12	81348	WL111TRADENO330	5	30
80063	SM-C-919978	3	11	81348	WL111TRADENO330	8	42
80063	SM-C-919979	3	10	16179	OSM20020P	2	81
80063	SM-C-919980	3	9	05041	000403-0099	6	53
80063	SM-C-919981	3	8	05041	000403-0099	7	31
80063	SM-C-919982	3	7	82887	033907	2	42
80063	SM-C-919983	3	2	98291	058-010-0000-228	5	132
80063	SM-C-919984	5	83	05041	097-0031-000	6	51
80063	SM-C-919985	5	79	05041	097-0031-000	7	29
80063	SM-C-91986	5	81	27338	101101333	5	74
80063	SM-C-91997	5	84	06540	11110-A-1032-2	4	26
80063	SM-C-919988	5	54	06540	11110-A-1032-2	5	23
80063	SM-C-919989	5	107	06540	11110-A-1032-2	8	33
80063	SM-C-919990	5	104	16428	17447	4	60
80063	SM-C-919991	5	73	16428	17447	5	1
80063	SM-C-919992	5	87	56289	196P10594T13	2	103
80063	SM-C-919993	5	90	05276	2BC-BNC-60	3	3
80063	SM-C-919994	4	15	54278	20-01964-01	2	17
80063	SM-C-919995	4	16	71279	2085-2 HUT DIP SOLDER	6	47
80063	SM-C-919996	4	50	71279	2085-2 HOT DIP SOLDER	7	26
80063	SM-C-919997	4	95	54278	21-02110-02-2	2	16
80063	SM-C-919998	2	82	95354	21196	6	54
80063	SM-C-920089	2	54	95354	21196	7	32
80063	SM-C-920104	9	26	73734	23021	9	1
80063	SM-C-920273	8	6	06540	2316-T116	7	27
80063	SM-C-920277	8	8	01002	26F6621FA	2	100
80063	SM-C-920284	8	21	06540	2630-18527-T116	4	119
80063	SM-C-920287	4	92	97525	387607M	8	22
80063	SM-C-920288	4	97	16179	3101-4002-00	4	40
80063	SM-C-920289	4	99	26805	3180-2242-00	2	55

SECTION IV  
 NATIONAL STOCK NUMBER AND PART NUMBER INDEX

TM11-6625-2884-30P/NAVAIR 16-35TS3615-4.2

FSCM	PART NUMBER	FIGURE NO	ITEM NO	FSCM	PART NUMBER	FIGURE NO	ITEM NO
26805	3180-2242-00	4	34	96182	80EA1C2F1(W)J1L1N12 A	4	69
26805	3180-2242-00	5	27	96182	80EA1C2F1(W)J1L1N12 B	4	64
79963	322	4	6	96182	80EA1C2F1(W)J1L1N13 CON SCAN	4	70
16179	3682-2311-02	3	6	96182	80EA1C2F1(W)J1L1N13 SLO ACCUR	4	71
81349	37TB10	8	19	96182	80EA1C2F1(W)J1L1N13 SLO LOADED	4	65
81349	37TB3	4	112	96182	80EA1C2F1(W)J1L1N13 SRTR LOADED	4	66
81349	37TB8	8	48	96182	80EA1C2F1(W)J1L1N14 SLO LOAD CMD	4	68
81349	38T88	5	50	96182	80EA1C2F1(W)J1L1N14 TC RANGE JAM	4	63
81349	39TB4	8	57	96182	80EA1C2F1(W)J1L1N14SRTR LOAD CMD	4	67
54278	40-01006-01	2	26	96182	80EA1C3F1(R)J1L1N12 INOP	8	27
54278	40-01054-03	2	15	18876	801118	2	24
99899	4055-6	4	94	31447	8040	3	19
99899	4055-6	5	86	06540	8222SS0632	2	105
99899	4065	2	77	83330	823	4	61
82140	41560-718LR-2	4	23	06540	8577-SS-0832-7	8	10
54278	43-01036-01	2	25	06540	8593-SS-0632-7	8	9
34078	462	3	5	06540	8597-SS-0632-7	8	64
82777	476042	2	107	82152	919C70100	4	89
91506	5-314-AG10F-R	4	121	34148	9386DMQB	7	23
42498	575R275H34	2	97	06481	950609-6	6	49
75382	600RJ20	8	55	93459	9512	4	18
07126	7-1-126	5	18	93459	9512	5	43
07126	7-1-127	5	14	06540	9755-SS-0632-7	8	7
96182	80EA1C2F1(W)J1L1N1	4	62	06540	9755-SS-1032-7	4	108



PIN: 055204-000